



Guru Gobind Singh Indraprastha University
(A State University established by the Government of NCT of Delhi)
Sector 16-C, Dwarka, New Delhi 110078



ACADEMIC AUDIT PROFORMA

Academic Session: 2023-24

Institution Name: COLLEGE OF NURSING, KASTURBA HOSPITAL.....

Date of Audit:.....

Members of the Academic Audit Committee:

- | | |
|-------------|------------|
| (i) | (ii) |
| (iii) | (iv) |
| (iv) | (v) |

A. Institute Information

Name of the Institution	:	COLLEGE OF NURSING KASTURBA HOSPITAL		
Name of the Director/Principal	:	Ms. RAJ BALA		
Address	:	COLLEGE OF NURSING, KASTURBA HOSPITAL DARYAGANJ, NEW DELHI PIN CODE NO: 110002		
	Mobile No. (Director/Principal)	:	9899025920	
	Telephone No. (Institution)	:	01123283263	
	Email ID	:	nursingcollegekh@gmail.com	
	Institution website URL	:	http://kasturba-nursingcollege. mcd.gov.in/admin	

B. Details of Academic Programmes

S. No.	Programme	Start Year	Regulatory Body	Sanctioned Intake in the Assessment Year			Total Students (for all years)
				1 st Shift	2 nd Shift	Total	
1.	BSc(CH) Nursing	2019	Indian Nursing Council	-	-	22	22 + 8 (PMSSS)
2.			Delhi Nursing Council				
3.							
4.							
5.							
6.							
7.							
8.							
9.							

(b) Programme-wise list of faculty for the assessment year (to be uploaded under mandatory disclosures).
Annexure I

(c) Programme-wise Class-wise Time Table for the assessment year (to be uploaded under mandatory disclosures).
Annexure II

1. Status of Accreditation

1(a) Applicability of Accreditation:	
NBA Only	: <input type="checkbox"/> Yes <input type="checkbox"/> No
NAAC Only	: <input type="checkbox"/> Yes <input type="checkbox"/> No
NBA and NAAC	: <input type="checkbox"/> Yes <input type="checkbox"/> No
1(b) Status of Accreditation	
NBA (Out of 25 scaled to 50, if only NBA accreditation applicable)	: <input type="text"/>
NAAC (Out of 25 scaled to 50, if only NAAC accreditation is applicable)	: <input type="text"/>
NBA and NAAC (Out of 50, if both NAAC & NBA accreditation are applicable and marks would be awarded as per availability of accreditations, out of total of '25' marks each for NBA and NAAC)	: <input type="text"/>
Marks (Max. Marks: 50)	

2. Status of Teachers' Availability

As per statutory body (UGC, AICTE, BCI, NCTE, COA, RCI, NMC, AYUSH, etc.) norms or to be assessed for UG as 1:20, PG as 1:15.

2(a) Total No. of Students							
In UG	: 77						
In PG	: -						
2(b) Number of Regular* Teachers							
In UG	: 10						
In PG	: -						
In UG and PG	: -						
Total	: 10						
Teachers' Ratio							
S. No.	Programme(s) and duration (in Years)	Sanctioned Intake x duration of the programme = total students (a)	No. of Required Teachers (b)	No. of Regular* Teachers Available			Student-Teacher Ratio (a/(c+d))
				Assistant Professor (Jr. Faculty) (c)	Associate Professor + Professors (Sr. Faculty) (d)	Cadre Ratio (d:c)	
1.	BSc(CH) Nursing	22 x 4 = 88	9	Senior faculty posts have been created as per INC norms			At present 1:10
2.							Teacher Students
3.							Ratio is
4.							maintained.
5.				* At present Total faculty = 10			as per
6.							INC norms
7.							
Total							
Marks (Max. Marks: 115)							

*Teacher who stayed for 90% of the time in a year.
 Marks be awarded proportionate to the status of the faculty, for Required vs. Available.
 Visiting / Adjunct Faculty shall be counted as per the norms.
 List of faculty should be uploaded on website under mandatory disclosures.
 If Student-Teacher Ratio is as per statutory body, Give full 65 marks, else give proportionate marks and if less than 50% give 0 marks.
 If cadre ratio is as per statutory body, give full 50 marks, else give proportionate marks.

Annexure III

3. Quality of Teachers and Teaching

	No.	Details	Marks
3(a) No. of teachers with Ph. D. (awarded)	01	Pursuing Part Time Ph.D (Nursing) Annexure IV	
3(b) No. of publications only in WoS/SCOPUS/PuBMed (UGC CARE Category-II) listed journals in the assessment year (List to be uploaded under mandatory disclosures) P1			
No. of publications only in UGC-CARE (Category-I) listed journals in the assessment year (List to be uploaded under mandatory disclosures) P2			
No. of publications only in any referred journal other than the above indexing (with ISSN No.) in the assessment year (List to be uploaded under mandatory disclosures) P3			
3(c) (i) No. of publications in conferences in the assessment year (List to be uploaded under mandatory disclosures)			
• Indexed by WoS/SCOPUS			
• With ISBN Number			
• Any other			
(ii) No of Patents Published/Granted			
3(d) No. of Books Authored/ Edited Books / Book Chapters published with ISBN (List to be uploaded under mandatory disclosures)			
3(e) Course/teaching plan with details of number of lectures on each unit of curriculum, in the assessment year		Course/teaching plans with details of number of lectures on each unit planned Annexure V	
3(f) No. of courses on Learning Management System (LMS) Software other than youtube, ppt, etc. (List to be uploaded under mandatory disclosures)	NA		
3(g) Classrooms available with mounted projectors and ICT facilities (Geo tagged photos should be uploaded and available under mandatory disclosures)	01	Lecture Halls have mounted projectors Annexure VI	
3(h) Percentage of teachers using ICT for teaching (having PPTs, Videos, etc.)	100%	All Teachers uses ICT for teaching	
			Marks (Maximum Marks: 100)
List of Total number of publications for the assessment year to be uploaded at the Website under mandatory disclosures			

4. Institutional Support for Faculty Development

		Details	Marks
4(a)	Documentary evidence of awards like best teacher/best researcher with implementation, etc. (Upload report)	:	
4(b)	Documentary evidence of mechanism and its utilisation for grant of study leave to teachers with full pay for faculty to pursue higher studies at other institutions (Upload report with List)	:	Study leaves have been granted to teachers to pursue MSc Nursing Annexure VII
4(c)	Documentary evidence of grant of funds to teachers to attend conferences, or seminars, or FDP, or workshops, etc. including registration fee, TA/DA, and grant of special casual leave or duty leave for this purpose (Upload report with List)	:	Yes official leaves provided Annexure VIII
4(d)	Individual computing facilities with Internet provided to teachers	:	Common.
			Marks (Maximum Marks: 40)

5. Framework for Students' Grievance Redressal Mechanism

		Details	Marks
5(a)	Availability of Students' Grievance Redressal Committee (SGRC) and its compliance with UGC's Regulations 2012 (Upload List with notification)	:	Yes Annexure IX
5(b)	Whether the Grievance Redressal Committee has elected students representative?	:	Yes
5(c)	Whether meticulous and verifiable documentations of the proceedings of Students' Grievance Redressal Committee is maintained (upload relevant minutes)	:	Yes Annexure IX
5(d)	Availability of Psychiatrist, Psychologist and professional students counsellors (Upload List with schedule and notification)	:	Yes Annexure IX
5(e)	Whether the institute has published/notified prominently the details of SGRC on website	:	Yes Annexure IX
5(f)	Whether students are satisfied with the effectiveness of the SGRC (upload survey report)	:	
5(g)	Whether reports of the proceedings of SGRC is sent to the University every semester	:	-
			Marks (Maximum Marks: 100)

6. Institutional Support for University Examinations (during the Assessment Year)

		Details	Marks
6	Percentage of faculty participation in university examinations as evaluators / university representatives	:	Teachers participated as evaluator in university Practical examination.
			Marks (Maximum Marks: 30)

7. Status of Library

7(a) **Books**
 Total Books Added During the year: 26... Total Volumes Added During the Year: 13.

S. No.	Programme	Title (a)	Volume (b)	Score	Details	Marks	
1.	BSc(H) Nursing	576	783		Library books purchased amounting Rs 15000/- in financial Year 2023-24 Library books are available as per Indian Nursing Council norms		
2.							
3.							
4.							
5.							
6.							
7.							
8.							
9.							
10.							
11.							
12.							
Total Score							
Marks (Maximum Marks: 70)							

7(b) **Journals**
 No of Journals Added or Discontinued during the year: Added..... Discontinued.....
 Does the Journals cover all the disciplines offered by the College: Yes/No
 Upload the list of all Journals under mandatory disclosures. Annexure X

S. No.	Type of Journal	No. of Journals	Ratio (Cap to 1)	Details	Marks
1.	Indian	a = 02	a/12 =	Journals, magazines & newspapers are available as per Statutory Council norms	
2.	International	b = 04	b/3 =		
Marks (Max. Marks: 30)					
Total Marks [7(a) + 7(b)] (Max. Marks: 100)					

8. Status of Laboratories

				Details	Marks
8(a)	Status of Laboratories other than Computer Lab (as required by statutory body)	No.		Labs: OBG, Paediatric labs, Community Lab, Preclinical Lab, Skill Lab, Fundamentals Lab, Nutrition Lab as per Statutory Council. All equipments required as per practice in lab procedure are available as per INC norm <u>Annexure XI</u>	Marks (Max. Marks: 50)
(i)	Number of Labs		06		
(ii)	Status of Instruments / Equipments		Yes Available		
(iii)	Up-gradation undertaken as per new technological developments and requirements of the course curriculum (Provide Details)		Yes		
8(b)	Status of Computer Labs (UG: 1 per 6 students; PG: 1 per 3 students across all years or as per statutory body)				
(i)	Total Number of computers available in labs		05	As per statutory council norms <u>Annexure XI</u>	
(ii)	Total number of available licensed software required			H.P. Computer Licensed	

	as per course curriculum (as required by statutory body)		
(iii)	Quality of Internet connectivity		Good.
			Marks (Max. Marks: 50)
			Total Marks [8(a) + 8(b)] (Max. Marks: 100)

9. Co-Curricular Activities Conducted by the Institution (Assessment Year)

9(a)	Conferences Organized (Brochures, Proceedings, Resource persons/session chairs to be provided under disclosures)	No.	Details	Marks
	International / National Conferences	:	00	
	Proceedings are indexed with WoS / SCOPUS	:	<input type="checkbox"/> Yes <input type="checkbox"/> No	
	Proceedings with ISBN Only	:	<input type="checkbox"/> Yes <input type="checkbox"/> No	
	Proceedings without ISBN	:	<input type="checkbox"/> Yes <input type="checkbox"/> No	
9(b)	Seminars Organized (02 Half Day Seminars may be considered as One Full Day Seminar). Brochures, Resource persons/session chairs to be provided under disclosures. <i>Guest Lectures not to be included.</i>			
	No. of One Day Seminar	:	02	List attached
	No. of Half Day Seminar	:		Annexure XII
9(c)	Faculty / Management Development Programme Organized (At least one week/5days duration). Details to be provided with Brochures, Resource persons, etc. under disclosures. <i>Guest Lectures not to be included</i>			
	FDP/MDP	:		
9(d)	Workshops Organized (Details to be provided with Brochures, Resource persons, etc. under disclosures. <i>Guest Lectures not to be included</i>)			
	No. of Workshop	:	03	List attached Annexure XII
9(e)	Short Term / Value Added Programmes Organised (Details to be provided with Brochure, Participants, etc. under disclosures)			
	No. of Programme	:	04 (04)	List attached Annexure XII
9(f)	Webinars / Online Extension Lectures Organised (Details to be provided under disclosures)			
	No. of Lectures	:		
				Marks (Max. Marks: 100)

10. Publications of the Institutions

10(a)	Publication of Journal(s)	No.	Details	Marks
	International / National Journal	:		
	Frequency	:	Monthly / Quarterly / Half Yearly / Yearly	
	Publisher	:		
	Indexed at WoS/SCOPUS	:	<input type="checkbox"/> Yes <input type="checkbox"/> No	
	Indexed in UGC-CARE	:	<input type="checkbox"/> Yes <input type="checkbox"/> No	

Any other Indexing (please specify) : <input type="checkbox"/> Yes <input type="checkbox"/> No			
No indexing : <input type="checkbox"/> Yes <input type="checkbox"/> No			
10(b) Publication of Newsletters and Magazines			
Magazine	:		
Frequency	:	Monthly / Quarterly / Half Yearly / Yearly	
Publication Type	:	<input type="checkbox"/> Print <input type="checkbox"/> Online	
Newsletter	:		
Frequency	:	Monthly / Quarterly / Half Yearly / Yearly	
Publication Type	:	<input type="checkbox"/> Print <input type="checkbox"/> Online	
			Marks (Max. Marks: 40)

11. Students' Personality Development Activities			
11(a) Activities like mock interview, role play, group discussions, quizzes, workshops, competitions, etc.			
Activities		No.	Details
Mock Interview	:		Role play, group discussion, workshop, Capetelia etc are planned as per curriculum requirement as per term and also participated in various cocurricular activities at state level.
Role Play	:	Yes	
Group Discussion	:	Yes	
Workshop	:	Yes	
Competition	:	Yes	
11(b) Personality development labs, Provisions for trained faculty to conduct practical sessions and existence of qualified student counsellors			
Personality development labs	:		Qualified Counsellor present & various cocurricular activities are planned by student nurse Association unit at institute level.
Availability of trained faculty to conduct practical sessions	:		
Existence of NSS/NCC Technical and Cultural Clubs/Societies	:		
11(c) Sports facilities in the Institutions			
Indoor facilities	:	Yes	
Outdoor facilities	:	Yes	
Sport Equipments	:	Yes	
			Marks (Max. Marks: 35)

12. Status of Placement					
		No.	Details (Student wise placement list)	Marks	
(i)	Total No. of Students having Passed out (in that Assessment Year)	:	20	The school of nursing was upgraded to college of	

(ii)	Total No. of Students, who are eligible and have registered for Placements (a)	:		of Nursing Loc-f Sersisa 2019-20. First batch of BSc (H) Nursing had appeared in University exam in the month of Feb-March 24, & result declared in May 24.
(iii)	Total No. of students going for Higher Education (b)	:	18	
(iv)	Total No. of Students having been placed (c)	:	02	
(v)	Total No. of Students placed + Higher Education (d=b+c)	:	20	
(vi)	Total Percentage (%age) of Placements + Higher Education {e= (d/a) * 100}	:		
(vii)	No. of companies visited the campus	:	Nil	
(viii)	Average salary offered	:		
(ix)	Existence of training and placement office with TP Officer	:	<input type="checkbox"/> Yes <input checked="" type="checkbox"/> No	
(x)	No of Entrepreneurship activities conducted with any Startups (provide details)	:		
Note: Eligible and registered students shall be considered as total count of students to be placed				

13. General Parameters about the Institution

Upload pictures under mandatory disclosures on the website			Details	Marks
(i)	Individual seating arrangements for faculty with suitable furniture	: <input checked="" type="checkbox"/> Yes <input type="checkbox"/> No	Provision of separate office for Principal, V.P faculty cabins, are available.	
(ii)	Institution Website URL	: <input checked="" type="checkbox"/> Yes <input type="checkbox"/> No	http://kasturba-nursingcollege.mcd.gov.in/admin	
(iii)	Common rooms for girls (separate)	: <input type="checkbox"/> Yes <input type="checkbox"/> No	Common room for students available in hostel block / institute	
(iv)	Cleanliness of toilets	: <input checked="" type="checkbox"/> Good <input type="checkbox"/> Bad	OS toilets are available, cleanliness is maintained	
(v)	Students' canteen and drinking water arrangements	: <input checked="" type="checkbox"/> Yes <input type="checkbox"/> No	Annure XIII	
				Marks (Max. Marks: 30)

14. Other Facilities Available in the Institute (Based on Feedback)

		Details	Marks
14(a)	Feedback from the Faculty/Employers Collected: Analysed: Action taken: (on parameters like salary as per norms, leaves, research facility, recognition of their contributions, their respect, promotions, and overall academic environment). Details of Feedback analysis and action taken if any to be provided under disclosures.	: <input type="checkbox"/> Yes <input type="checkbox"/> No <input type="checkbox"/> Yes <input type="checkbox"/> No <input type="checkbox"/> Yes <input type="checkbox"/> No	Feedback from faculty has been taken time to time.
14(b)	Feedback from the Students/Alumni Collected: Analysed:	: <input type="checkbox"/> Yes <input type="checkbox"/> No <input type="checkbox"/> Yes <input type="checkbox"/> No <input type="checkbox"/> Yes <input type="checkbox"/> No	

<p>Action taken: (on parameters like teaching environment, regularity of classes, availability of teachers outside classes, support for conducting extra – curricular activities such as field visits, cultural festivals etc., administrative support, career guidance, counselling, support for training and placements, and student's interaction with experts from industry and academia) Details of Feedback analysis and action taken if any to be provided under disclosures.</p>	<p>Feedback taken from students time to time through Student Nurse Association representatives Annexure XIV</p>	<p>Marks (Max. Marks: 50)</p>
--	---	-----------------------------------

15. Removal / Completions of Identified Deficiencies

Removal / Completions of deficiencies, as identified in previous Academic Audit (If last year, there was no audit, then no marks to be awarded, and the maximum marks component of this parameter not to be counted in total marks). Only deficiencies, as deviations from the standard norms, to be considered.

		No.	Details	Marks
(i)	No. of deficiencies identified in last report (a)	:		
(ii)	No of deficiencies removed / completed (b)	:		
				Marks (Max. Marks: 50)

16. Summary of Marks

S. No.	Name of the parameters	Maximum Marks	Marks Obtained	Remarks
1.	Status of Accreditation	50		
2.	Status of Teachers' Availability	115		
3.	Quality of Teachers and Teaching	100		
4.	Institutional Support for Faculty Development	40		
5.	Framework for Students' Grievance Redressal Mechanism	100		
6.	Institutional Support for University Examinations	30		
7.	Status of Library	100		
8.	Status of Laboratories	100		
9.	Co-Curricular Activities Conducted by the Institution	100		
10.	Publications of the Institutions	40		
11.	Students' Personality Development Activities	35		
12.	Status of Placement	60		
13.	General Parameters about the Institution	30		
14.	Other Facilities Available in the Institute	50		
15.	Removal / Completions of Identified Deficiencies	50		
Total Marks		1000		
Percentage (%age) Obtained				

18. Deficiencies Identified (only deviations from the standard norms, to be mentioned here):

S. No.	Details of the identified deficiencies
1.	
2.	
3.	
4.	
5.	

19. Overall Observations and Recommendations

S. No.	Observations and Recommendations
1.	
2.	
3.	
4.	
5.	
6.	
7.	

Name and Signature of the Members of Academic Audit Committee

- (i)
- (ii)
- (iii)
- (iv)
- (v)
- (vi)

COLLEGE OF NURSING, KASTURBA HOSPITAL

Email ID: nursingcollegekh@gmail.comWebsite: <https://www.kasturba-nursingcollege.mcd.gov.in>

Faculty list of College of Nursing, Kasturba Hospital is as below-

S.NO	Biometric ID	Name of faculty	Qualification	Remarks	Signature
1	10070309	Ms.Rajni Sharma	MSc(N)	Attained superannuation on 31/05/24	
2	10028056	Ms.Raj Bala	MSc(N)		
3	10070332	Ms.Rekha Rani Malhotra	MSc(N)	Attained superannuation on 30/04/24	
4	10091197	Ms.Puneet Kaur	MSc(N)		
5	10018923	Sh.Santosh Kumar Gupta	MSc(N)		
6	15022926	Sh.Javed Mohd.	MSc(N)		
7	1170360	Ms.Karamjeet Kaur	MSc(N)		
8	10070366	Ms.Firdos Zia Farooqui	MSc(N)		
9	10070050	Ms.Sonia	MSc(N)	Transferred & relieved on 26/10/23	
10	10015333	Ms.Champa	MSc(N)	Transferred & relieved on 29/09/23	
11	10070315	Ms. Saroj Mehta	MSc(N)	Attained superannuation on 31/05/23	
12	10070376	Ms.Mona	BSc(N)	Joined on 07/11/23	
13	10015751	Ms.Suman Chugh	BSc(N)	Joined on 27/09/23	
14	10092829	Ms.Manju Bala	MSc(N)	Joined on 27/09/23	
15	15008952	MS. Akhila. S	MSc(N)	Joined on 29/05/24	

Karamjeet
Link officer/cons/kr.

PRINCIPAL
COLLEGE OF NURSING
KASTURBA HOSPITAL
DARYA GANJ, NEW DELHI

MUNICIPAL CORPORATION OF DELHI
COLLEGE OF NURSING KASTURBA HOSPITAL
TIME TABLE FOR BSc (H) NURSING SEMESTER-I (1ST Year) NURSING SESSION-2023-2024 W.E.F-DATED: 16.10.23 – 30.12.23

Days	09.00-10.00AM	10.00-11.00AM	11.00-12.00	12.00-01.00PM	01.00-2.00PM	02.00-03.00PM	03.00-4.00PM
Monday	Nursing Foundation (MS.FIRDOS)	Nursing Foundation (MS.MANJU)	English (MS. PUNEET KAUR)	Nursing Foundation (MS.MONA)	L	Anatomy & Physiology (MS.SUMAN)	Psychology (MS. PRATIBHA)
Tuesday	Nursing Foundation (MS.FIRDOS)	Nursing Foundation (MS.MANJU)	Self Study	Nursing Foundation (MS.MONA)	U	Anatomy & Physiology (MS.FIRDOS)	Sociology (MS. DEVPREETI)
Wednesday	Nursing Foundation (MS.MANJU)	Anatomy & Physiology (MS.SUMAN)	English (MS.PUNEET KAUR)	Nursing Foundation (MS.MONA)	N	Anatomy & Physiology (MS.SUMAN)	Psychology (MS.MONA)
Thursday	Nursing Foundation (MS.MANJU)	Nursing Foundation (MS.MONA)	Self Study	Applied Sociology (MS. MONA)	C	Anatomy & Physiology (MS.FIRDOS)	Sociology (MS.MONA)
Friday	Nursing Foundation (MS.FIRDOS)	Nursing Foundation (MS.MONA)	English (MS.PUNEET KAUR)	Anatomy & Physiology (MS.SUMAN)	H	Anatomy & Physiology (MS.SUMAN)	Sociology (MS. DEVPREETI)
Saturday	Nursing Foundation LAB (MS.MONA)	Nursing Foundation LAB (MS.MONA)	Nursing Foundation LAB (MS.MONA)	Nursing Foundation LAB (MS.FIRDOS)		11.11.23 - Saturday Co-curricular Activity	

Musique Bala

Signature of Class Coordinator

[Signature]

Signature of ~~the~~ Principal

PRINCIPAL
 COLLEGE OF NURSING
 KASTURBA HOSPITAL
 MAYAPUR, NEW DELHI

Annexure II

**MUNICIPAL CORPORATION OF DELHI
COLLEGE OF NURSING KASTURBA HOSPITAL**

TIME TABLE FOR BSc(H) NURSING SEMESTER –I NURSING SESSION-2023-2024 W.E.F-DATED: 01.1.24 – 13.01.24

Days	08.00-10.00AM	10.00-11.00AM	11.00-12.00	12.00-01.00PM	01.00-2.00PM	02.00-03.00PM	03.00-4.00PM
Monday	CLINICAL POSTING(2HOURS)	Sociology (MS. MONA)	English (MS. PUNEET KAUR)	Nursing Foundation (MS.MONA)	L	Anatomy & Physiology (MS.SUMAN)	Psychology (MS.PRATIBHA)
Tuesday		English (MS. PUNEET KAUR)	Psychology (MS.PRATIBHA)	Sociology (MS.DEVPREETI)	U	Anatomy & Physiology (MS.SUMAN)	Self Study
Wednesday		Sociology (MS. MONA)	English (MS. PUNEET KAUR)	Nursing Foundation LAB (MS.MANJU)	N	Anatomy & Physiology (MS.SUMAN)	Psychology (MS.MONA)
Thursday		Sociology (MS. MONA)	Anatomy & Physiology (MS.FIRDOS)	Psychology (MS.MONA)	C	Anatomy & Physiology (MS.SUMAN)	Self Study
Friday		Sociology (MS. MONA)	Nursing Foundation LAB (MS.FIRDOS)	Psychology (MS.MONA)	H	Anatomy & Physiology (MS.SUMAN)	Self Study
Saturday		Nursing Foundation LAB MS.MONA	Nursing Foundation LAB (MS.FIRDOS)	Nursing Foundation LAB (MS.FIRDOS)	Nursing Foundation LAB (MS.FIRDOS)		

Signature of Class Coordinator

PRINCIPAL
Signature of Vice Principal
 KASTURBA HOSPITAL
 DARYA GANJ, NEW DELHI

MUNICIPAL CORPORATION OF DELHI
COLLEGE OF NURSING KASTURBA HOSPITAL

TIME TABLE FOR BSc(H) NURSING SEMESTER -I NURSING SESSION-2023-2024 W.E.F-DATED: 26.2.24 – 9.3.24

Days	08.00 – 12.00			12.00 – 01.00PM	01.00 – 02.00PM	02.00 – 03.00PM	03.00 – 04.00PM
Monday	CLINICAL MON-FRIDAY (04 Hours)			L U N C H	Nursing Foundation (MS.MANJU)	Anatomy & Physiology (MS. SUMAN)	Psychology (MS.MONA)
Tuesday					English (MS. PUNEET KAUR)	Anatomy & Physiology (MS. FIRDOS)	Sociology (MS.DEVPREETI)
Wednesday					English (MS. PUNEET KAUR)	NURSING FOUNDATION (MS.FIRDOS)	Psychology (MS.PRATIBHA)
Thursday					Sociology (MS.MONA)	Anatomy & Physiology (MS. SUMAN)	English (MS. PUNEET KAUR)
Friday					Nursing Foundation (MS.MONA)	Anatomy & Physiology (MS. SUMAN)	Psychology (MS.PRATIBHA)
	09.00 - 10.00AM	10.00 - 11.00AM	11.00 -12.00	12.00 – 01.00PM			
Saturday	Nursing Foundation LAB (MS FIRDOS)	Nursing Foundation LAB (MS.MONA)	Nursing Foundation LAB (MS.MANJU)	Nursing Foundation LAB (MS.MONA)			

Signature of Class Coordinator

Signature of Vice Principal
PRINCIPAL
COLLEGE OF NURSING
KASTURBA HOSPITAL
INDRA GANJ, NEW DELHI

MUNICIPAL CORPORATION OF DELHI
COLLEGE OF NURSING KASTURBA HOSPITAL

TIME TABLE FOR BSc (H) NURSING SEMESTER –II (B₅S₂) NURSING SESSION-2023-24 W.E.F-DATED: 15.04.24 to 20.04.24

Days	8AM- 9AM	9AM- 10AM	10AM-11AM	11AM- 12PM	12PM-1PM	1PM-2PM	2PM-3PM	3PM-4PM
MONDAY	Foundation Nursing (MS.FIRDOS)	Foundation Nursing (MS.MANJU)	Self Study	Applied Nutrition (MS.SUMAN)	LUNCH	Bio-Chemistry (DR. HARNEET)	Foundation Nursing (MS.MANJU)	Foundation Nursing (MS.MANJU)
TUESDAY	Foundation Nursing (MS.FIRDOS)	Foundation Nursing (MS.FIRDOS)	Self Study	Applied Nutrition (MS.SUMAN)		Bio-Chemistry (MS.MANJU)	Foundation Nursing (MS.MANJU)	Foundation Nursing (MS.MANJU)
WEDNESDAY	Self Study	Foundation Nursing (MS.MANJU)	Foundation Nursing (MS.MANJU)	Applied Nutrition (MS.SUMAN)		Bio-Chemistry (MS.MANJU)	Foundation Nursing (MS.MANJU)	Foundation Nursing (MS.FIRDOS)
THURSDAY	Self Study	Foundation Nursing (MS.MANJU)	Foundation Nursing (MS.MANJU)	Applied Nutrition (MS.SUMAN)		Bio-Chemistry (DR. HARNEET)	Foundation Nursing (MS.MANJU)	Foundation Nursing (MS.FIRDOS)
FRIDAY	Foundation Nursing (MS.FIRDOS)	Foundation Nursing (MS.FIRDOS)	Self Study	Applied Nutrition (MS.SUMAN)		Bio-Chemistry (MS.MANJU)	Foundation Nursing (MS.MANJU)	Foundation Nursing (MS.MANJU)
SATURDAY	Foundation Nursing SKILL LAB ((MS.FIRDOS)	Foundation Nursing SKILL LAB ((MS.FIRDOS)	Self Study	Foundation Nursing SKILL LAB (MS.MANJU)	Foundation Nursing SKILL LAB (MS.MANJU)			



Signature of Class Coordinator



Signature of Principal

PRINCIPAL
COLLEGE OF NURSING
KASTURBA HOSPITAL
BARVA GANG, NEW DELHI

MUNICIPAL CORPORATION OF DELHI
COLLEGE OF NURSING KASTURBA HOSPITAL

TIME TABLE FOR BSc (H) NURSING SEMESTER –II (B₁S₂) NURSING SESSION-2023-2024 W.E.F-DATED: 03/10/2023 to 27/12/23

Days	8AM- 12PM	12- 1PM	1-2PM	2- 3PM	3- 4PM
MONDAY	CLINICAL POSTING	LUNCH TIME	Nursing Informatics (MS. KARAMJEET KAUR)	Nursing Foundation (MS. FIRDOS)	Nursing Foundation (MS. FIRDOS)
TUESDAY			Nursing Foundation (MS. FIRDOS)	Nursing Foundation (MS. FIRDOS)	Nursing Foundation (MS.MANJU)
WEDNESDAY			Nursing Informatics (MS. KARAMJEET KAUR)	Applied Biochemistry (EXTERNAL)	Applied Nutrition (EXTERNAL)
THURSDAY			Nursing Foundation (MS.MANJU)	Applied Biochemistry (EXTERNAL)	Applied Nutrition (EXTERNAL)
FRIDAY			Nursing Informatics (EXTERNAL)	Nursing Informatics (EXTERNAL)	Nursing Informatics (EXTERNAL)
SATURDAY					



Signature of Class Coordinator



Signature of ~~the~~ Principal
PRINCIPAL
COLLEGE OF NURSING
KASTURBA HOSPITAL
INDIA GANJ, NEW DELHI

MUNICIPAL CORPORATION OF DELHI
COLLEGE OF NURSING KASTURBA HOSPITAL

TIME TABLE FOR BSc(H) NURSING SEMESTER –III(B₄S₃) NURSING SESSION-2023-2024 W.E.F-DATED: 05/02/24 to 17/02/24

Days	9 – 10am	10 -11am	11 -12pm	12 -1pm	1 -2pm	2 – 3pm	3 -4pm
MON	Medical Surgical Nursing -I (MS. PUNEET KAUR)	Microbiology (MS. REKHA)	Pharmacology (MR. JAVED)	Medical Surgical Nursing -I (MR.SANTOSH)	L U N C H	Microbiology (MS. REKHA)	Pathology (MR. JAVED)
TUE	Medical Surgical Nursing -I (MS. PUNEET KAUR)	Microbiology (MS. REKHA)	Pharmacology (MR. JAVED)	Medical Surgical Nursing -I (MR.SANTOSH)		Microbiology (MS. REKHA)	Pathology (MR. JAVED)
WED	Medical Surgical Nursing -I (MS. PUNEET KAUR)	Microbiology (MS. REKHA)	Pharmacology (MR. JAVED)	Medical Surgical Nursing -I (MR.SANTOSH)		Microbiology (MS. REKHA)	Pathology (MR. JAVED)
THU	Medical Surgical Nursing -I (MS. PUNEET KAUR)	Medical Surgical Nursing -I (MR.SANTOSH)	Pharmacology (MR. JAVED)	Medical Surgical Nursing -I (MR.SANTOSH)		Medical Surgical Nursing -I (MS. PUNEET KAUR)	Medical Surgical Nursing -I (MS. PUNEET KAUR)
FRI	Medical Surgical Nursing -I (MS. PUNEET KAUR)	Medical Surgical Nursing -I (MR.SANTOSH)	Pharmacology (MR. JAVED)	Medical Surgical Nursing -I (MR.SANTOSH)		Medical Surgical Nursing -I (MS. PUNEET KAUR)	Medical Surgical Nursing -I (MS. PUNEET KAUR)
SAT	Medical Surgical Nursing -I (MS. PUNEET KAUR)	Medical Surgical Nursing -I (MR.SANTOSH)	Microbiology (MS. REKHA)	Pharmacology (MR. JAVED)			

Signature of Class Coordinator

Signature of ~~Vice~~ Principal

PRINCIPAL
COLLEGE OF NURSING
KASTURBA HOSPITAL
MAYA GARDI, NEW DELHI

MUNICIPAL CORPORATION OF DELHI
COLLEGE OF NURSING KASTURBA HOSPITAL

TIME TABLE FOR BSc(H) NURSING SEMESTER –III(B₅S₃) NURSING SESSION-2023-2024 W.E.F-DATED: 19/02/2024 to 23/02/2024

S.No	Days	8AM-12.30 PM	1PM – 2PM	2PM – 3PM	3PM – 4PM
1.	MONDAY	CLINICAL POSTING	Adult Health Nursing-I (MS. PUNEET KAUR)	Pharmacology (MS. JAVED)	Adult Health Nursing-I (MS. PUNEET KAUR)
2.	TUESDAY		Adult Health Nursing-I (MS. PUNEET KAUR)	Pharmacology (Mr.JAVED)	Pathology (Mr.JAVED)
3.	WEDNESDAY		Adult Health Nursing-I (MS. PUNEET KAUR)	Microbiology (Ms. REKHA RANI)	Pathology (Mr.JAVED)
4.	THURSDAY		Adult Health Nursing-I (MS. PUNEET KAUR)	Microbiology (Ms. REKHA RANI)	Adult Health Nursing-I (MS. PUNEET KAUR)
5.	FRIDAY		Adult Health Nursing-I (MS. PUNEET KAUR)	Microbiology (Ms. REKHA RANI)	Adult Health Nursing-I (MS. PUNEET KAUR)

LUNCH TIME-12.30PM TO 1 PM

Signature of Class Coordinator

Signature of the Principal
PRINCIPAL
COLLEGE OF NURSING
KASTURBA HOSPITAL
BARVA GANJ, NEW DELHI

MUNICIPAL CORPORATION OF DELHI
COLLEGE OF NURSING KASTURBA HOSPITAL

TIME TABLE FOR BSc(H) NURSING 4TH YEAR/INTERNSHIP NURSING SESSION-2023-2024 W.E.F-DATED: 18/03/24 to 30/03/24

Days	9 – 10am	10 -11am	11 -12pm	12 -1pm	1 -2pm	2 – 3pm	3 -4pm
MON	Community Health Nursing	Community Health Nursing	Mid & OBS Nursing	Nursing education and management	LUNCH	Nursing education and management	Nursing education and management
TUE	Community Health Nursing	Community Health Nursing	Mid & OBS Nursing	Nursing education and management		Nursing education and management	Mid & OBS Nursing
WED	Community Health Nursing	Community Health Nursing	Mid & OBS Nursing	Nursing education and management		Mid & OBS Nursing	Mid & OBS Nursing
THU	Community Health Nursing	Community Health Nursing	Mid & OBS Nursing	Nursing education and management		Nursing education and management	Mid & OBS Nursing
FRI	Community Health Nursing	Community Health Nursing	Mid & OBS Nursing	Nursing education and management		Nursing education and management	Mid & OBS Nursing
SAT	Community Health Nursing	Community Health Nursing	Mid & OBS Nursing	Nursing education and management			

Karande
Signature of Class Coordinator

[Signature]
Signature of Principal
PRINCIPAL
COLLEGE OF NURSING
KASTURBA HOSPITAL
DARYA GANJ, NEW DELHI

MUNICIPAL CORPORATION OF DELHI
COLLEGE OF NURSING KASTURBA HOSPITAL

TIME TABLE FOR BSc(H) NURSING 4TH YEAR/INTERNSHIP NURSING SESSION-2023-2024 W.E.F-DATED: 06/05/24 to 08/06/24

S.NO	DAYS	8AM -3PM	03:00 PM – 04:00PM
1	MONDAY	CLINICAL KH 8:00 AM to 03:00 PM AND SATURDAY 8.00 TO 4 PM	Management and nsg, education
2	TUESDAY		Management and nsg, education)
3	WEDNESDAY		MIDWIFERY AND OBSTERTRIC NURSING
4	THURSDAY		COMMUNITY HEALTH NURSING
5	FRIDAY		COMMUNITY HEALTH NURSING

Karampal

Signature of Class Coordinator

R

Signature of ~~Vice~~ Principal
PRINCIPAL
COLLEGE OF NURSING
KASTURBA HOSPITAL
INDIA GANJ, NEW DELHI

College of Nursing
Kasturba Hospital, MCD Delhi 110002

(Full teaching Block)

Academic Session 2023-24

Time table for classes of B. Sc. (H)Nursing ---- year Batch B: ---2021—25

W.E.F. 8 / 07 / 2024 to 20 / 07 / 2024

		9:00 AM-10:00 AM	10:00 AM-11:00 AM	11:00AM-12:00 PM	12:00 PM-01:00 PM	01:00 PM-02:00 PM	02:00 AM-03:00 PM	03:00 AM-04:00 PM
1	MONDAY	MSN-II Ms.Puneet	CHILD HEALTH NURSING Ms Karamjeet	MSN-II Mr.S Gupta	M.H.N. Mr. Javed	LUNCH	Mid & OBG Ms.Akhila	Research & Statistics Ms.Karamjeet
2	TUESDAY	MSN-II Ms.Puneet	CHILD HEALTH NURSING Ms Karamjeet	MSN-II Mr S Gupta	M.H.N. Mr. Javed		Library/Self study	Research & Statistics Ms.Karamjeet
3	WEDNESDAY	MSN-II Ms.Puneet	CHILD HEALTH NURSING Ms Karamjeet	MSN-II Mr S Gupta	M.H.N. Mr. Javed		Mid & OBG Ms.Akhila	Research & Statistics Ms.Karamjeet
4	THURSDAY	MSN-II Ms.Puneet	CHILD HEALTH NURSING Ms Karamjeet	MSN-II Mr S Gupta	M.H.N. Mr. Javed		M.H.N. Mr. Javed	Research & Statistics Ms.Karamjeet
5	FRIDAY	MSN-II Ms Puneet	CHILD HEALTH NURSING Ms Karamjeet	MSN-II Mr S Gupta	M.H.N. Mr. Javed		Mid & OBG Ms.Akhila	Research & Statistics Ms.Karamjeet
6	SATURDAY	MSN-II Ms Puneet	CHILD HEALTH NURSING Ms Karamjeet	MSN-II Mr S Gupta	M.H.N. Mr. Javed		-----	-----

Class Co-ordinator

 VP/CONKHL
 PRINCIPAL
 COLLEGE OF NURSING
 KASTURBA HOSPITAL
 NEW DELHI

**MUNICIPAL CORPORATION OF DELHI
COLLEGE OF NURSING KASTURBA HOSPITAL**

TIME TABLE FOR BSc(H) NURSING 3RD YEAR NURSING SESSION-2023-2024 W.E.F-DATED: 20/05/24 to 01/06/24

Days	08:00AM-1:00PM	01:00PM-2:00PM	2:00PM-3:00PM	3:00PM-4:00PM
MONDAY	CLINICAL POSTING	Mental Health Nursing (Mr. Javed)	Adult Health Nursing-II (MR. Santosh Gupta)	Nursing Research (MS. Karamjeet Kaur)
TUESDAY		OBG (MS. Akhila S)	Adult Health Nursing-II (MR. Santosh Gupta)	Nursing Research (MS. Karamjeet Kaur)
WEDNESDAY		Mental Health Nursing (Mr. Javed)	Adult Health Nursing-II (MR. Santosh Gupta)	Child Health Nursing (MS. Karamjeet Kaur)
THURSDAY		OBG (MS. Akhila S)	Adult Health Nursing-II (MR. Santosh Gupta)	Child Health Nursing (MS. Karamjeet Kaur)
FRIDAY		Child Health Nursing (MS. Karamjeet Kaur)	Adult Health Nursing-II (MR. Santosh Gupta)	Mental Health Nursing (Mr. Javed)

Karamjeet
Signature of Class Coordinator

[Signature]
Signature of ~~Vice~~ Principal
PRINCIPAL
COLLEGE OF NURSING
KASTURBA HOSPITAL
MADYA GANGA

MUNICIPAL CORPORATION OF DELHI
COLLEGE OF NURSING KASTURBA HOSPITAL

TIME TABLE FOR BSChNURSING 4TH SEMESTER NURSING SESSION-2023-2024 W.E.F-DATED: 05/08/24 to 24/08/24

S.N	Days	08 AM TO 12.30PM	12:30PM-01:00PM	01:00PM- 02:00PM	02:00PM- 03:00PM	03:00PM- 04:00PM
1	MONDAY	CLINICAL POSTING	LUNCH	Adult Health Nursing-II (MS. Puneet Kaur)	Adult Health Nursing-II (MR. Santosh Gupta)	Pharmacology II (MR. M. Javed)
2	TUESDAY			Adult Health Nursing-II (MS. Puneet Kaur)	Adult Health Nursing-II (MR. Santosh Gupta)	Pharmacology II (MR. M. Javed)
3	WEDNESDAY			Adult Health Nursing-II (MS. Puneet Kaur)	Adult Health Nursing-II (MR. Santosh Gupta)	Pharmacology II (MR. M. Javed)
4	THURSDAY			Adult Health Nursing-II (MS. Puneet Kaur)	Adult Health Nursing-II (MR. Santosh Gupta)	Pharmacology II (MR. M. Javed)
5	FRIDAY			Adult Health Nursing-II (MS. Puneet Kaur)	Adult Health Nursing-II (MR. Santosh Gupta)	Pathology II & Genetics(MR. M. Javed)
6	SATURDAY			9:40AM- 10:30 AM MS. Puneet Kaur(Adult Health Nursing-II)	10:30AM- 11:20AM MR. Santosh Gupta (Adult Health Nursing-II)	11:20AM- 12:10PM MS. Mona(Proff Eth & Value)

Signature of class coordinator

Signature of Vice Principal

PRINCIPAL
COLLEGE OF NURSING
KASTURBA HOSPITAL

MUNICIPAL CORPORATION OF DELHI
 COLLEGE OF NURSING KASTURBA HOSPITAL

TIME TABLE FOR BScH) NURSING 4th Semester NURSING SESSION-2023-2024 W.E.F-DATED: 12/08/24 to 24/08/24

day	08:00-1 PM	2:00PM-3:00PM	3:00PM-4:00PM
MONDDAY	CLINICAL POSTING	Adult Health Nursing-II (MR. Santosh Gupta)	Prof. Value, ethics & Bioethics (MS.Mona)
TUESDAY		Adult Health Nursing-II (MR. Santosh Gupta)	Prof. Value, ethics & Bioethics (MS.Mona)
WEDNESDAY		Adult Health Nursing-II (MR. Santosh Gupta)	Pharmacology II (MR. M. Javed)
THURSAY		Adult Health Nursing-II (MR. Santosh Gupta)	Pharmacology II (MR. M. Javed)
FRIDAY		Adult Health Nursing-II (MR. Santosh Gupta)	Optional Module/Self Study (MS. Mona)

 Signature of Class Coordinator

 Signature of ~~Vice~~ Principal
 PRINCIPAL
 COLLEGE OF NURSING
 KASTURBA HOSPITAL
 DELHI

**COLLEGE OF NURSING
KASTURBA HOSPITAL**

Email-ID: nursingcollegekh@gmail.com

Website: <https://www.kasturba-nursingcollege.mcd.gov.in>

List of External faculty for BSc(H) Nursing (Session 2023-24)

S.NO	Subject	Allotted Hours for the external faculty	External Faculty
1	Applied Anatomy	30	Specialist/KH
2	Applied Physiology	30	Specialist/KH
3	Applied Nutrition & Dietetics	30	Specialist/KH
4	Applied Biochemistry	20	Specialist Biochemistry/KH
5	Applied Psychology	30	Dr Pratibha/KH
6	Nursing Informatics & Technology	40	External faculty (Ms. Puneet Kaur)
7	Pharmacology	21	Specialist/KH
8	Genetics	07	Specialist/KH
9	Pathology	15	Specialist/KH
10	Applied Sociology	30	Ms. Dev Preeti/KH
11	Communicative English	20	External faculty (Mr. Ashok)
12	Nursing Research & Statistics	15	External faculty(Dr Sompal)

Kanawjit
Link offer / con / KH.





दिल्लीनगरनिगम/ MUNICIPAL CORPORATION OF DELHI
अस्पतालप्रशासनविभाग/Hospital Administration Department
(मुख्यालय, 18वींमंजिल, डॉ. श्यामाप्रसादमुखर्जीसिविकसंटर)
(HQ, 18th Floor, Dr. Shyama Prasad Mukherjee Civic
Centre)
नईदिल्ली-110002 / New Delhi-110002

Annexure IV



No.A.O(HA)/MCD/HQ/2023/1509

Dated 22/6/23

OFFICE ORDER

The Competent authority vide her orders dated 21.06.2023 is pleased to allow Ms Puneet Kaur, A Grade Staff Nurse (Officiating Tutor), BMID No-10091197 of Kasturba Hospital to pursue part time PhD(Nursing)program at NIMS Jaipur Rajasthan on the following terms &conditions:-

1. She will not be granted any leaves for preparation of examination or otherwise except the actual date of examination.
2. She will bear all the expenses pertaining to the said course from her own pocket and the department will not reimburse any fees etc.
3. She will not claim any specific post/posting from the department after completion of the said course.
- 4 The permission can be withdrawn at any time by the department in the interest of Corporation without assigning the reasons for the same.

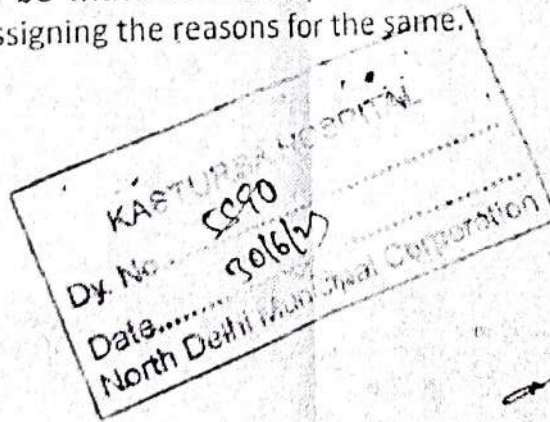

Admn. Officer (HA)
Hosp. Admn. Deptt./M

30/6/23

Distribution:-

1. Ms Puneet Kaur, A Grade Staff Nurse (Officiating Tutor)/through MS/KH
2. MS/KH
3. ACA concerned
4. Guard File
5. Office Copy



Ms. Puneet Kaur ~~MS/KH~~ Stalk

Annexure V
Annexure V

COLLEGE OF NURSING
KASTURBA HOSPITAL

Email-ID: nursingcollegekh@gmail.com

Website: <https://www.kasturba-nursingcollege.mcd.gov.in>

SESSION 2023-24.

S.N	Subject Title	Hours	Units	Name of Faculty
1st Semester				
1	Communicative English	40	I - VII	Ms. Puneet Mr. Ashok (External Faculty)
2	Applied Anatomy	60	I - X	Ms. Firdos / Ms. Suman (External Faculty)
3	Applied Physiology	60	I - XI	Ms. Firdos / Ms. Suman (External Faculty)
4	Applied Sociology	60	I - XII	Ms. Mona (External Faculty)
5	Applied Psychology	60	I - X	Ms. Mona (External Faculty)
6	Nursing Foundations - I	200	I - XIV	Ms. Firdos, Ms. Manju & Ms. Mona
2nd Semester				
S.N				
1	Applied Biochemistry	40	I - VIII	Ms. Manju (External Faculty)
2	Applied Nutrition and Dietetics	60	I - XIII	Ms. Suman (External Faculty)
3	Nursing Foundations - II	240	I - XVI	Ms. Firdos Ms. Manju Ms. Suman
4	Health/Nursing Informatics & Technology	80	I - X	Ms. Karamjeet (External Faculty)
3rd Semester				
S.N				
1	Applied Microbiology and Infection Control including Safety	80	I - IV I - XI	Ms. Rekha Rani Malhotra (External Faculty)
2	Pharmacology I	20	I - VIII	Mr. Javed (External Faculty)
3	Pathology I	20	I - III	Ms. Javed (External Faculty)
4	Adult I Health Nursing I with Integrated Pathophysiology including BCLS module	140	I - XI	Ms. Puneet Kaur Mr. Santosh Kumar Gupta

PRINCIPAL
COLLEGE OF NURSING
KASTURBA HOSPITAL
DARYA GANJ, NEW DELHI

4 th Semester				
S.N				
1	Pharmacology II including Fundamentals of prescribing	60	I-VIII	Mr. Javed (External Faculty)
2	Pathology II and Genetics	20	I-II I-V	Ms. Javed (External Faculty)
3	Adult Health Nursing II with integrated pathophysiology including Geriatric Nursing + Palliative care module	140	I-XII	Ms. Puneet Kaur Mr. Santosh Kumar Gupta
4	Professionalism, Professional Values and Ethics including bioethics	20	I-III	Ms. Mona
3 rd Year				
S.N				
1	Medical Surgical Nursing- II	120	I-X	Mr. Santosh Ms. Puneet Kaur
2	Child Health Nursing	90	I-VI	Ms. Karamjeet Kaur
3	Mental Health Nursing	90	I-XV	Mr. Javed
4	Midwifery & Obstetrical Nursing	45	I-VI	Ms. Akhila Ms. Karamjeet
5	Nursing Research	45	I-VIII	Ms. Karamjeet Kaur (External Faculty)
4 th Year				
S.N				
1	Midwifery & Obstetrical Nursing	45	I-VI	Ms. Akhila Ms. Karamjeet
2	Community Health Nursing- II	90	I- VII	Ms. Raj Bala Ms. Suman
3	Management Of Nursing Services & Education	90	I-VIII	Ms. Mona

 PRINCIPAL
 COLLEGE OF NURSING
 KASTURBA HOSPITAL
 DARYA GANJ, NEW DELHI

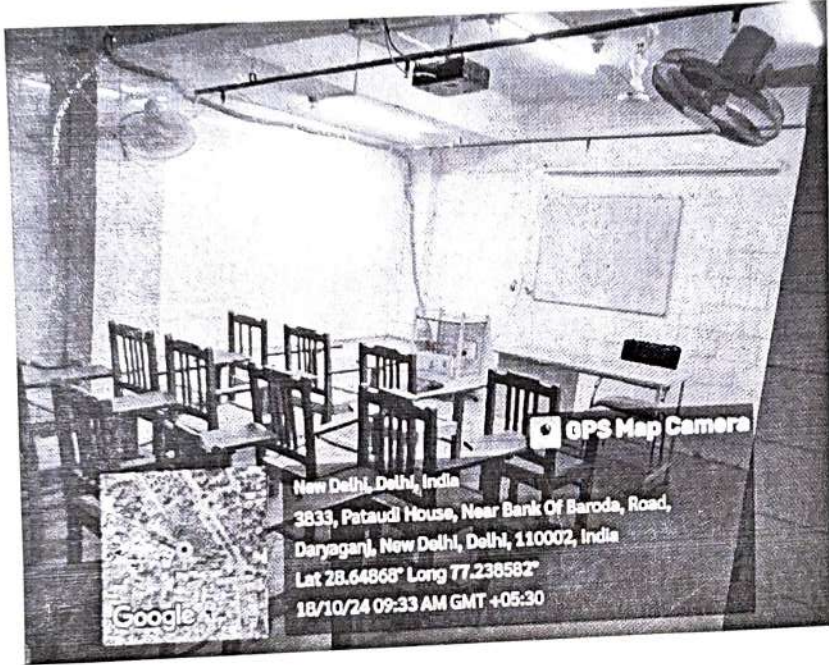

lecture hall -1



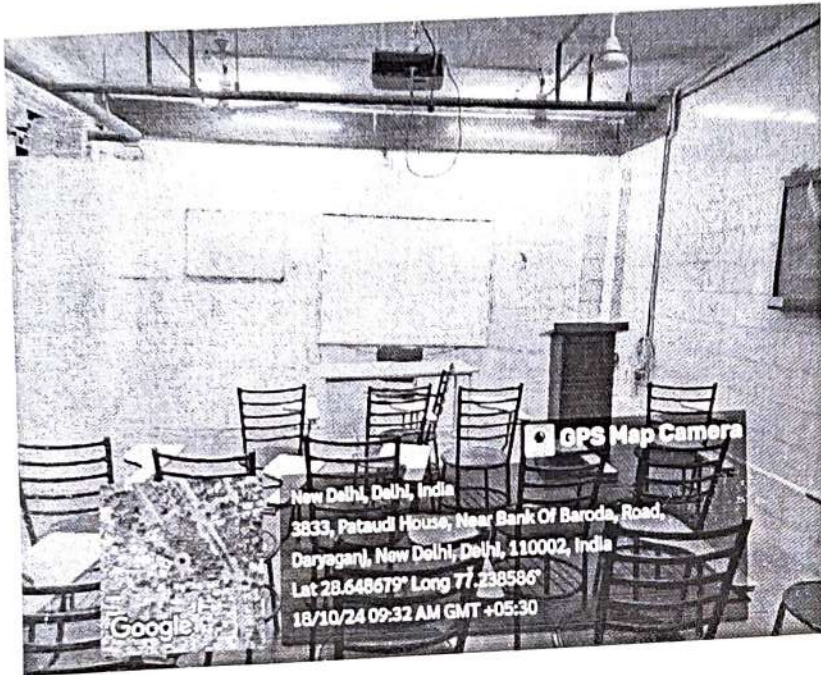

lecture hall -2

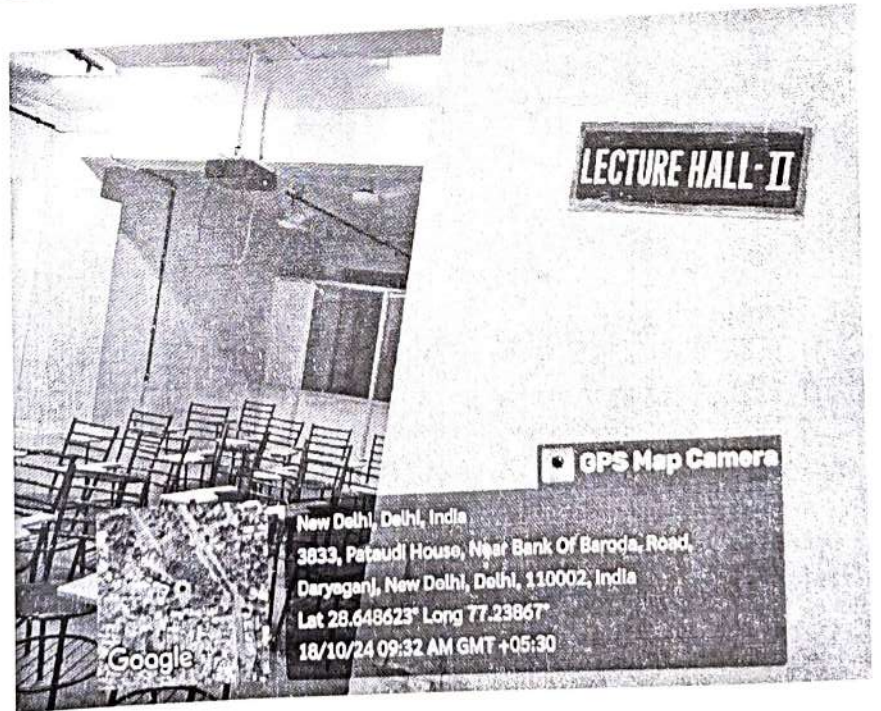



lecture hall -3

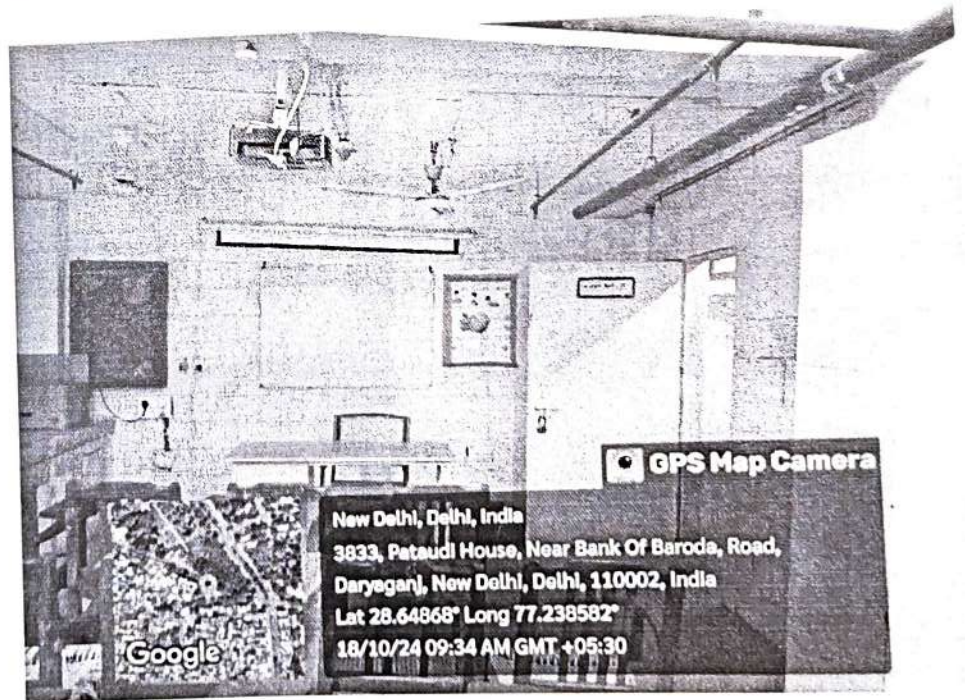



lecture hall -4





Annexure VII
Annexure VII

NO. AO (H)/NDMC/2017/D-.....

8
\$51(351)



Dated: 22.06.2017

OFFICE ORDER

Ms. Raj Bala (BMID No. 10028056) Nursing Sister working in Hindu Rao Hospital is hereby granted permission for study of M. Sc Nursing during Academic year 2017-19 from Kailash Institute of Nursing and Para-Medical Science, Nodia along with study leave of two years from actual date of relieving from the concerned health institution on the following terms and conditions:

1. She will have to execute a bond to this effect that she will serve the North DMC at least for a period of 05 years after the completion of the course successfully.
2. She will not discontinue the course for any reason without prior permission of the North DMC.
3. She will not seek/demand a particular posting or position after completion of the course.
4. All the expenses will be borne by her-self.
5. Permission can be revoked at any time in the medical exigency

This issues with the prior approval of Addl. Commissioner (Health) North DMC dated 22.06.2017.

Administrative Officer (Health)
North DMC

Distribution

1. Ms. Raj Bala (BMID No. 10028056) Nursing Sister, through MS/HRH.
2. Medical Superintendent, Hindu Rao Hospital.
3. Account Officer Concerned through DDO
4. Guard File
5. Office Copy

Copy for kind information to:

1. Addl. Commissioner (Health)
2. Director Hospital Administration

Administrative Officer (Health)
North DMC

NORTH DELHI MUNICIPAL CORPORATION
HEALTH DEPARTMENT
12TH FLOOR, DR. S. P. MUKHERJEE CIVIC CENTRE
J.L.NEHRU MARG, MINTO ROAD, NEW DELHI-02

No. DHA/NDMC/2016/189

DATED: 06/07/2016

OFFICE ORDER

The child care leave granted to Smt. Puneet Kaur W/o Sh. Prateek Verma, 'A' Grade Staff Nurse w.e.f. 06.11.2015 to 05.11.2016 vide office order no.2338/RBIPMT/2015 dated 05.11.2015 has been curtailed upto 08.07.2016.

Further, Smt. Puneet Kaur is hereby granted Study Leave to pursue M.Sc. Nursing for the Session 2016-2018 from PGIMER, Chandigarh w.e.f. 12.07.2016 to 12.07.2018 subject to the conditions that:-

1. She will have to execute a Bond to this effect that she will serve the North DMC at least for a period of 05 years after the completion of the Course successfully.
2. She will not discontinue the course for any reason without prior permission of the North DMC.
3. She will not seek/demand a particular posting or position after completion of the course.

Smt. Puneet Kaur will be relieved by Director, RBIPMT after completion of all necessary formalities.

This issues with the prior approval of the Competent Authority.

6/7/16
DIRECTOR,

HOSPITAL ADMINISTRATION

Distribution:

1. Smt. Puneet Kaur W/o Sh. Prateek Verma, 'A' Grade Staff Nurse Through Director, RBIPMT.
2. Director, RBIPMT.
3. ACA concerned through concerned DDO.
4. Guard File.
5. Office Copy.







For kind information of Addl. Commissioner (Health).

**COLLEGE OF NURSING
KASTURBA HOSPITAL**

Email-ID: nursingcollegekh@gmail.com

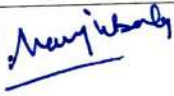
Website: <https://www.kasturba-nursingcollege.mcd.gov.in>

Seminar/workshop attended by the faculty for the session 2023-24

S.NO	TOPIC	VENUE/RESOURCCE	DATE	NAME OF FACULTY	SIGNATURE
1	Preventive Psychiatric empowering people for mental health	Ahilya Bai College of Nursing	14.12.23 to 20.12.23	Ms.firdos Ms. javed	
2	Skill & Simulation based Training for Nurses on Patient Safety in Hospital	AIIMS	11/01/24 to 13/01/24	MS. Puneet Kaur	
3	Pain Management	Ahilya Bai College of Nursing	01/02/24 to 07/02/24	MS. Manju Bala	
4	Care during Pregnancy & Labour	Ahilya Bai College of Nursing	14/03/24 to 20/03/24	MS.Suman Chug	
5	Occupational Safety for Nurses	Silver Oak Hall, India Habitat Centre	23/04/24	MS. Mona	
6	TOT on Hypertension disorder in Pregnancy	Main Auditorium Delhi Secretariat	08/08/24	MS. Karamjeet Kaur	





AHILYA BAI COLLEGE OF NURSING

Department of Continuing Nursing Education

Certificate of Participation

This is to certify that Mr./Ms Javed Mohammad has attended 7 days workshop on Preventive Psychiatry: Empowering people for Mental Health under the scheme "Development of Nursing Services" by MoHFW, GOI. as Delegate / Resource Person / Organizer conducted at AHILYA BAI COLLEGE OF NURSING from 14/12/2023 to 20/12/2023. This activity has been awarded 38 credit hours by Delhi Nursing Council.

CHAIRPERSON
Dr. SURESH KUMAR
Principal, Faculty of Nursing
Post Bag No. 110002
Lok Nayak Hospital, New Delhi-110002

Vice Principal
Faculty of Nursing
Lok Nayak Hospital
New Delhi-110002
COORDINATOR

SECRETARY
Faculty of Nursing
Lok Nayak Hospital
New Delhi-110002



AHILYA BAI COLLEGE OF NURSING
 Department of Continuing Nursing Education

Certificate of Participation

This is to certify that Mr./Ms. Firdos Zia Farooqui has attended 7 days workshop on Preventive Psychiatry: Empowering People for Mental Health under the scheme "Development of Nursing Services" by MoHFW, GOI. as Delegate / Resource Person / Organizer conducted at AHILYA BAI COLLEGE OF NURSING from 14/12/2023 to 20/12/2023.

This activity has been awarded 38 credit hours by Delhi Nursing Council.

CHAIRPERSON
 Dr. [Signature]
 Director
 Delhi Nursing Council

PROGRAMME COORDINATOR
 [Signature]
 Principal
 Ahilya Bai College of Nursing
 No. [Number]

SECRETARY
 [Signature]

LNH



AHILYA BAI COLLEGE OF NURSING

Department of Continuing Nursing Education

Certificate of Participation

This is to certify that Mr/Ms Manju Bala has attended 7 days
workshop on Pain Management under the scheme
" Development of Nursing Services " by MoHFW, GOI. as Delegate / Resource Person / Organizer
conducted at AHILYA BAI COLLEGE OF NURSING from 01-2-24 to 07-2-24
This activity has been awarded 35 credit hours by Delhi Nursing Council.

CHAIRPERSON

Berk
PROGRAMME
COORDINATOR

Programme Coordinator
Dept. of C.N.E.
LNH NCO

Chak
SECRETARY

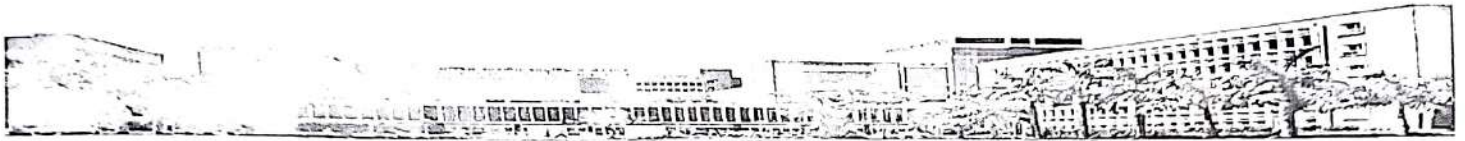

College of Nursing, AIIMS New Delhi
in collaboration with ICMR



icmr
INDIAN COUNCIL OF
MEDICAL RESEARCH
Serving the nation since 1971

CERTIFICATE OF PARTICIPATION

This certificate is awarded to

Ms Puneet Kaur

for his/her participation as Faculty/Speaker/Delegate in the workshop on

“Skill and Simulation based Training for Nurses on Patient Safety in Hospital”

held from 11th -13th January 2024 at CMET, AIIMS, New Delhi and Provided with 24 CNE hours

Sibi

Ms. Sibi Riju
Convener

Associate Professor, College of Nursing
AIIMS, New Delhi

Latha

Dr. Latha Venkatesan
Organizing Secretary

Professor cum Principal, College of Nursing
AIIMS, New Delhi



LNH



AHILYA BAI COLLEGE OF NURSING

Department of Continuing Nursing Education

Certificate of Participation

This is to certify that Mr./Ms. **SUMAN CHUGH** has attended **07** days workshop on **Case during Pregnancy and Labor** under the scheme "Development of Nursing Services" by MoHFW, GOI. as Delegate / Resource Person / Organizer conducted at **AHILYA BAI COLLEGE OF NURSING** from **14.03.24** to **20.03.24**. This activity has been awarded **36** credit hours by Delhi Nursing Council.

CHAIRPERSON

PROGRAMME
COORDINATOR

SECRETARY



Annexure IX
Annexure IX

MUNICIPAL CORPORATION OF DELHI
COLLEGE OF NURSING, KASTURBA HOSPITAL
DARYA GANJ, NEW DELHI-110002
E-mail:-nursingcollegekh@gmail.comPH:-01123283263

NO. 417/CON/2019/KH

Dated: 11/09/2024

Revised Members of Grievance Redressal Committee, College of Nursing, Kasturba Hospital, comprising of following members has been reconstructed with approval of Competent Authority:-

1. Dr. Anjali Mathur, CMO(SAG/Pathology)/KH
2. N.O Grievance/KH
3. Dr. Sandiel (Pyschiatrist)
4. Ms. Karamjeet Kaur (Teaching Faculty)
5. Ms. Manju (Teaching Faculty)
6. Ms. Sadaf Fatma, Enroll. 01952606620
7. Ms. Tannu, Enroll. 01852606622



V. Principal
College of Nursing
Kasturba Hospital

Copy to:-

- All concerned

Copy to information to:-

- MS/KH
- Addl. MS/KH

VICE-PRINCIPAL
COLLEGE OF NURSING
KASTURBA HOSPITAL

**MUNICIPAL CORPORATION OF DELHI
COLLEGE OF NURSING, KASTURBA HOSPITAL
DARYA GANJ, NEW DELHI-110002
E-mail:-nursingcollegekh@gmail.com PH:-01123283263**

Name of the Institute	Constitution of committee with contact number	Availability of infrastructure and room	Display of Constitution of Committee
College of Nursing, Kasturba Hospital	Student representative(whether elected or nominated) :-Elected by Student Nurses 1.SNA President: Ms. Sadaf Fatma (IV Year), Enroll. 01952606620 2.SNA secretary: Ms. Tannu (IInd Sem.), Enroll. 01852606622 If nominated then Name of nominating Authority:	Size of room:- 2.60M x 2.60M	Institute's website: https://kasturba-nursingcollege.mcd.gov.in
	2. Psychologist/Psychiatrist:Details of availability(days per week):- <ul style="list-style-type: none"> • Dr.Sandiel (Available 6 days/week) Contact No. : 9313385500		
	3.Counselor: Details of availability(days per week):- Dev Preeti (Available 6 days/week) Contact No. : 9910795247	Infrastructure:- <ul style="list-style-type: none"> • Table • Chairs 	Brochure/Prospectors Yes
	4.members:- <ul style="list-style-type: none"> • Dr.Anjali Mathur(CMO SAG/KH) 9810071869 • Dr.Santosh(Nodal Officer Grievance) 9811689878 • Ms.Karamjeet Kaur (Teaching Faculty/Link Officer) 9871182504 • Ms.Manju (Teaching Faculty) 9971554075 		Notice Board Yes

V. Principal
 College of Nursing
 Kasturba Hospital

**COLLEGE OF NURSING
KASTURBA HOSPITAL**

Minutes of meeting

In reference to the representation submitted by BSC IVTH year nursing students, a meeting was held on 20/07/23 in the chairmanship of Ms. Rajni Sharma (VP, CON), Ms. Firdos Zia Farooqui, Ms. Puneet Kaur and representatives from the IVTH year attended the meeting to discuss the basic facilities and academic requirements.

Key points discussed as follows:-

1. Students will make list of topics of Obs & Gynae which needs more elaboration and not covered to the concerned teacher.
2. For extracurricular, indoor sports activities/ items will be planned.
3. Research presentation date will be planned, & students will plan in advance, for presentation.
4. Classroom chairs of IVTH year students will be replaced, Fan issues will be addressed.
5. Library book issue timings will be discussed with librarian.





**PRINCIPAL
COLLEGE OF NURSING
KASTURBA HOSPITAL
DARYA GANJ, NEW DELHI**

Annexure X
Annexure X

COLLEGE OF NURSING

KASTURBA HOSPITAL

Email- ID: nursingcollegekh@gmail.com

Website: <https://www.kasturba-nursingcollege.mcd.gov.in>

List of journal and magazine

S. no	Titles	Year/issues
1	International journal of research in pediatric nursing	Vol-1, Issue - 1, Jan-June/ 2024
2	International journal of advance research in medical surgical nursing	Vol- 6, issue - 1, Jan-June - 2024
3	International journal of advanced psychiatric nursing	2024, 1
4	International journal of advance research in community health nursing	Volume-6
5	India today (magazine)	Per month type
6	TNAI BULLETIN	Per month type
7	The nursing journal of India	Copy per 2 months type
8	Nurses of India	Copy per 3 months type
9	Express health care (magazine)	Per month type
10	Reader's digest (magazine)	Per month type

PRINCIPAL
COLLEGE OF NURSING
KASTURBA HOSPITAL
DARYA GANJ, NEW DELHI

2/1/24, 1:20 PM

Proforma Invoice

7/c

Proforma Invoice

Seller
CBS Publishers & Distributors Pvt. Ltd
 Plot No. 204
 Patparganj Industrial Area, East Delhi
 Delhi - 110092, State Code - 07

PROFORMA INVOICE NO
1839770
 DUE DATE
01-Feb-2024
 Eway Bill No

DATED
01-Feb-2024
 DUE AMOUNT
₹ 14948.00
 Supplier Ref No

Bill to
Kasturba Hospital, College of Nursing
 Near Jama Masjid Metro Station, Gate No. 1, Kasturba Hospital Marg, Old
 Delhi, New Delhi, Delhi 110006
 New Delhi
 Delhi - State Code - 07
 Mobile 01123275025

No of Items 13		POS Order Id 1839770		Time 13:14		Net	Amount
Item Code	Description of Goods	HSN/SAC	MRP	Tax	Qty	Rate	
1 9789390619078	Sandhya Ghai Clinical Nursing Procedures - 3/e	9789390619078	1795.00		2 Nos	1166.75	2333.50
2 9789390619436	Indu Khurana Textbook of Anatomy & Physiology for Bsc Nursing Students 3/e	9789390619436	1395.00		2 Nos	906.75	1813.50
3 9789390619542	P Prakash Textbook of Applied Sociology and Psychology for Bsc Nursing Students 1/e.d. 2021	9789390619542	550.00		2 Nos	357.50	715.00
4 9789390619412	Harbans Lal Textbook of Applied Biochemistry & Nutrition for Bsc Nursing Students	9789390619412	505.00		2 Nos	385.75	773.50
5 9789390619214	Priyanka Randhir Textbook of Health/Nursing Informatics & Technology for Bsc Nursing Students	9789390619214	499.00		2 Nos	324.35	648.70
6 9789390619207	Jaideep Herbert Textbook of Adult Health Nursing/Medical Surgical Nursing for BSc (2 Vol sets)	9789390619207	2595.00		2 Nos	1686.75	3373.50
7 9789390619450	Anju Dhir Textbook of Applied Microbiology For BSc Nursing Students 2nd Ed	9789390619450	895.00		2 Nos	581.75	1163.50
8 9789390619856	Joginder Pathania Textbook of Pharmacology for BSc Nursing Students - 2/e	9789390619856	795.00		2 Nos	515.75	1033.50
9 9789390619054	Manal/Sridevy Ready Reckoner on Pathophysiology for Nurses 1/e.d	9789390619054	195.00		2 Nos	126.75	253.50
10 9789390619863	Vandner Kaur Essentials of Professionalism, Professional Values and Ethics	9789390619863	350.00		2 Nos	227.50	455.00
11 9789394525078	Shama Lohumi Professionalism, Profession Values & Ethics	9789394525078	450.00		2 Nos	292.50	585.00
12 9789394525269	Rakesh Sharma Practical Record Book of Adult Health Nursing /Medical Surgical Nursing -I for Bsc Nursing Students	9789394525269	850.00		2 Qty	390.00	780.00
13 9789394525276	Rakesh Sharma Practical Record Book of Adult Health Nursing /Medical Surgical Nursing II	9789394525276	850.00		2 Nos	510.00	1020.00
Sub Total							14948.00

Round Off Bill Amount **₹ 14948.00**

Amount Chargeable (in words)
 Fourteen Thousand Nine Hundred Forty Eight Indian Rupees Only
 Amount Payable **₹ 14948.00**
 For CBS Publishers & Distributors Pvt. Ltd

Entered By **Ms. Suruchi Mahara** Sales Person **Mr. Manoj Kumar**
 This is a Computer Generated Proforma Invoice Signature is not Required
 Authorized Signatory

Accepted
Papniskere
 COLLEGE OF NURSING
 KASTURBA HOSPITAL

Pre clinical lab

Annexure XI
Annexure XII

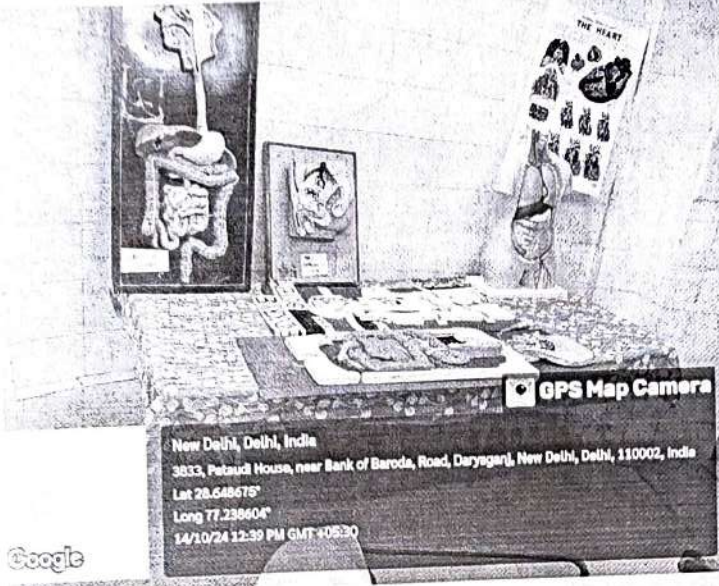

New Delhi, Delhi, India
3833, Pataudi House, near Bank of Baroda, Road, Daryaganj, New Delhi, Delhi, 110002, India
Lat 28.648675°
Long 77.238604°
14/10/24 12:39 PM GMT +05:30

Google



New Delhi, Delhi, India
3833, Pataudi House, near Bank of Baroda, Road, Daryaganj, New Delhi, Delhi, 110002, India
Lat 28.648675°
Long 77.238604°
14/10/24 12:38 PM GMT +05:30

Google

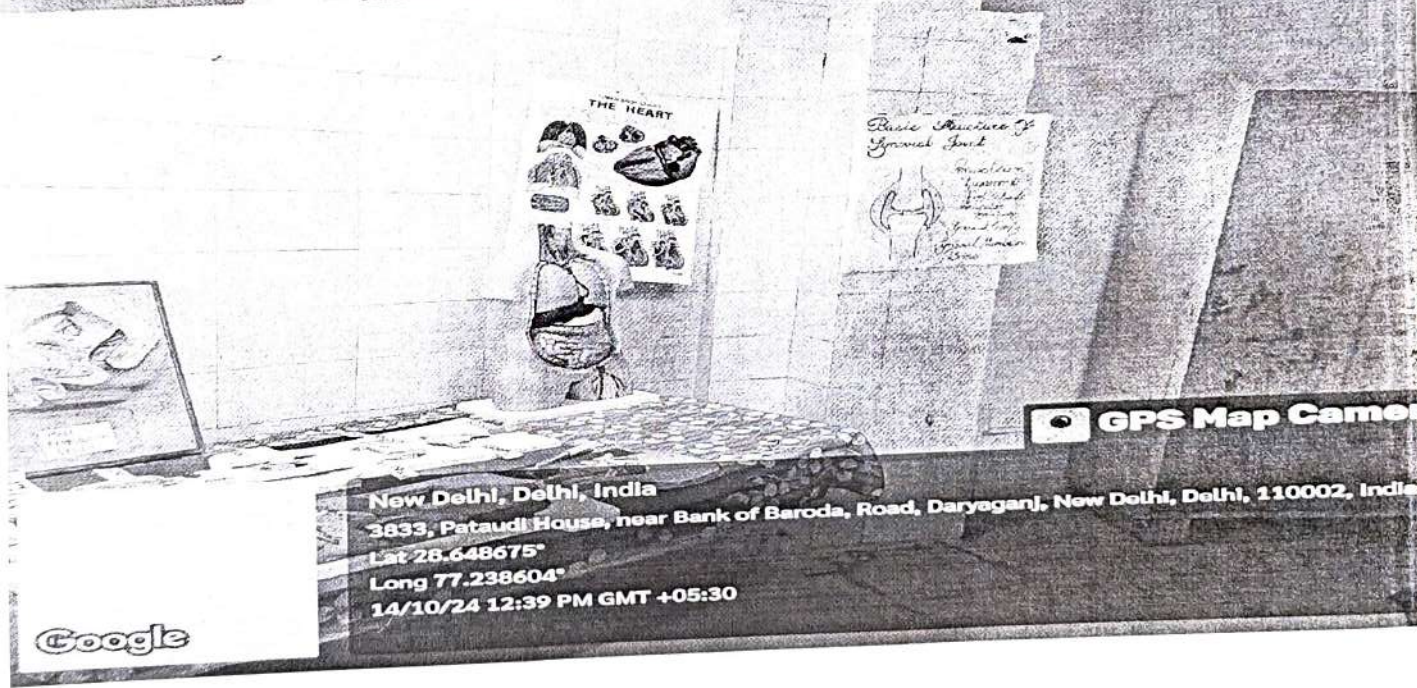

New Delhi, Delhi, India
3833, Pataudi House, near Bank of Baroda, Road, Daryaganj, New Delhi, Delhi, 110002, India
Lat 28.648675°
Long 77.238604°
14/10/24 12:39 PM GMT +05:30

Google

Nursing practice lab

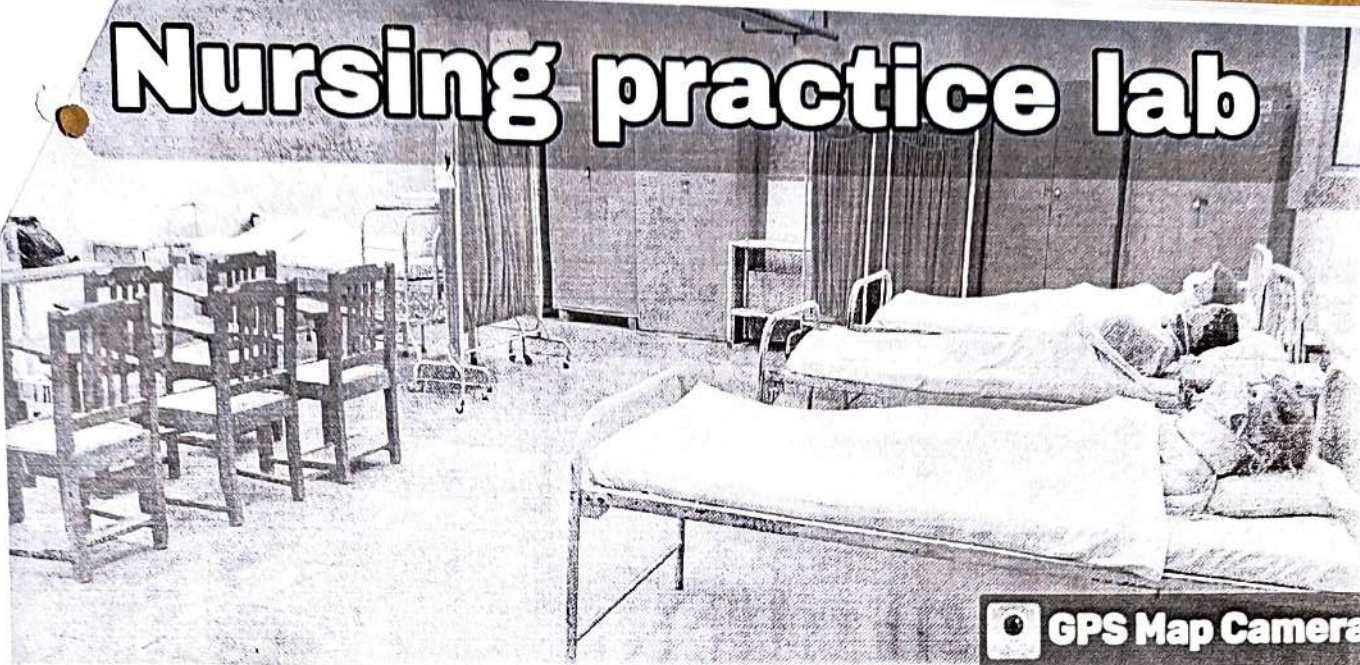

 **GPS Map Camera**

New Delhi, Delhi, India
3833, Pataudi House, near Bank of Baroda, Road, Daryaganj, New Delhi, Delhi, 110002, India
Lat 28.648675°
Long 77.238604°
14/10/24 12:37 PM GMT +05:30

Google



 **GPS Map Camera**

New Delhi, Delhi, India
3833, Pataudi House, near Bank of Baroda, Road, Daryaganj, New Delhi, Delhi, 110002, India
Lat 28.648675°
Long 77.238604°
14/10/24 12:36 PM GMT +05:30

Google

Advance Nursing skill lab

ADVANCE NURSING
SKILL LAB



GPS Map Camera

New Delhi, Delhi, India
3833, Pataudi House, near Bank of Baroda, Road, Daryaganj, New Delhi, Delhi, 110002, India
Lat 28.648675°
Long 77.238604°
14/10/24 12:41 PM GMT +05:30

Google

GPS Map Camera

New Delhi, Delhi, India
3833, Pataudi House, near Bank of Baroda, Road, Daryaganj, New Delhi, Delhi, 110002, India
Lat 28.648675°
Long 77.238604°
14/10/24 12:40 PM GMT +05:30

Google

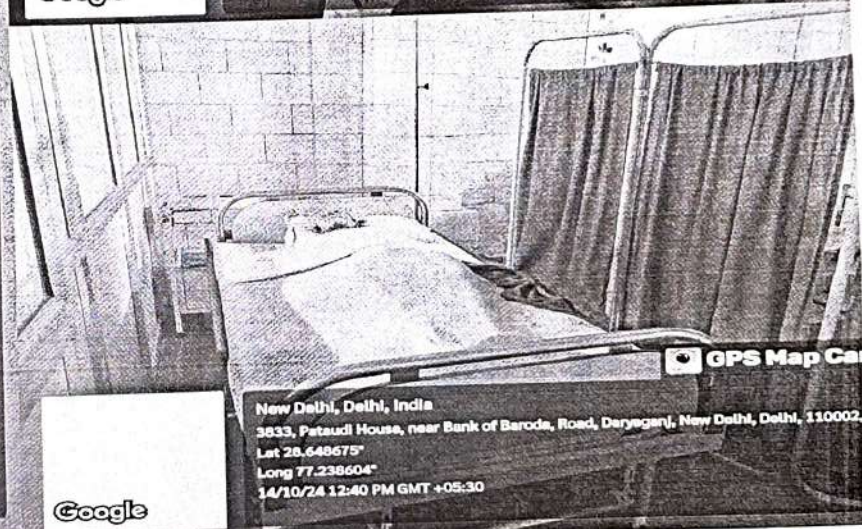

GPS Map Camera

New Delhi, Delhi, India
3833, Pataudi House, near Bank of Baroda, Road, Daryaganj, New Delhi, Delhi, 110002, India
Lat 28.648675°
Long 77.238604°
14/10/24 12:40 PM GMT +05:30

Google

Community lab



 **GPS Map Camera**

New Delhi, Delhi, India
3833, Pataudi House, near Bank of Baroda, Road, Daryaganj, New Delhi, Delhi, 110002, India
Lat 28.648675°
Long 77.238604°
14/10/24 12:43 PM GMT +05:30

Google

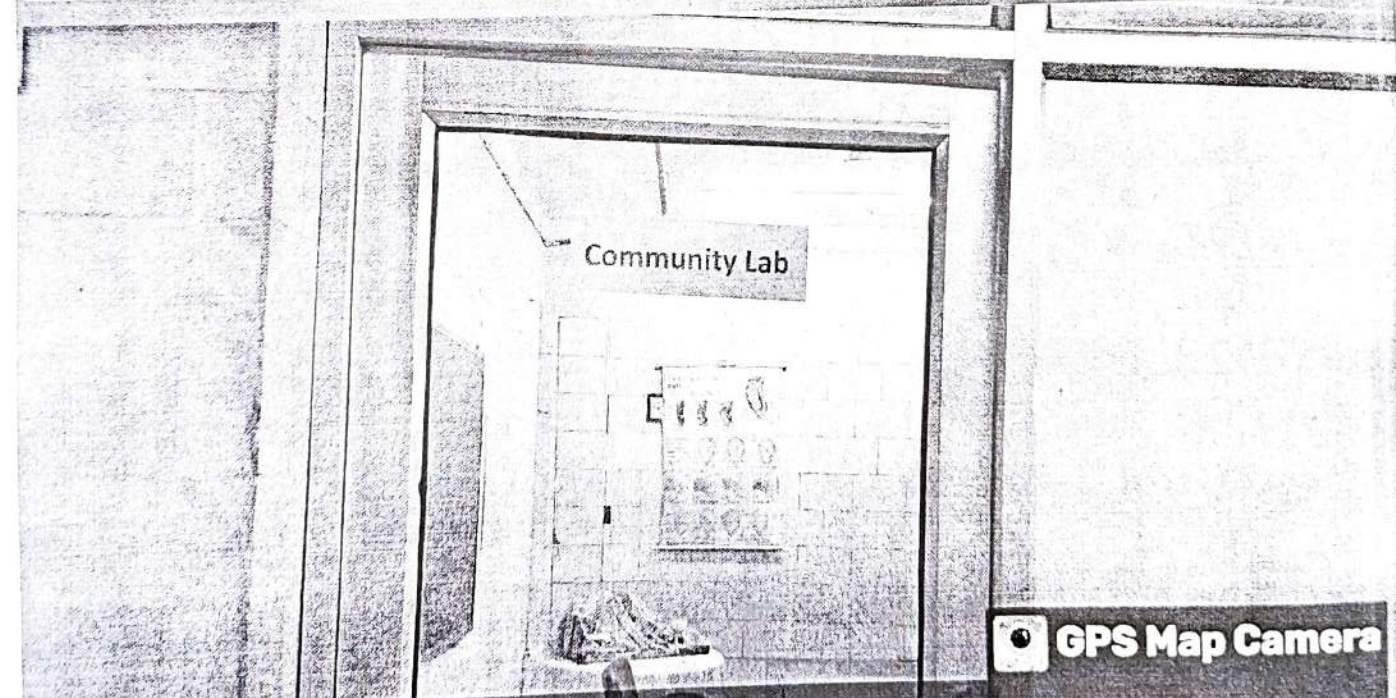

 **GPS Map Camera**

New Delhi, Delhi, India
3833, Pataudi House, near Bank of Baroda, Road, Daryaganj, New Delhi, Delhi, 110002, India
Lat 28.648675°
Long 77.238604°
14/10/24 12:43 PM GMT +05:30

Google

PAEDIATRIC LAB

MIDWIFERY LAB

Paediatric lab

 GPS Map Camera

New Delhi, Delhi, India

3833, Pataudi House, near Bank of Baroda, Road, Daryaganj, New Delhi, Delhi, 110002, India

Lat 28.648675°

Long 77.238604°

14/10/24 12:43 PM GMT +05:30

Google



 GPS Map Camera

New Delhi, Delhi, India

3833, Pataudi House, near Bank of Baroda, Road, Daryaganj, New Delhi, Delhi, 110002, India

Lat 28.648675°

Long 77.238604°

14/10/24 12:43 PM GMT +05:30

Google

Computer lab

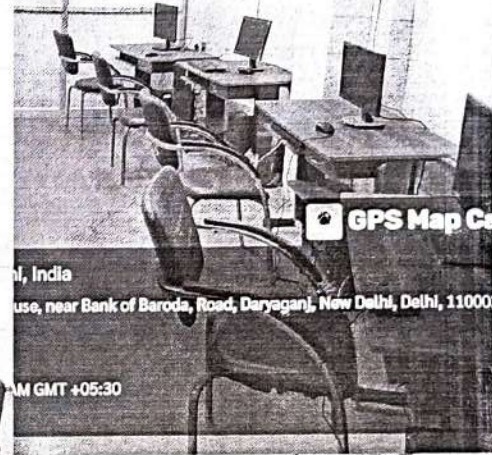

New Delhi, Delhi, India
3833, Pataudi House, near Bank
Lat 28.64866°
Long 77.238568°
15/10/24 10:53 AM GMT +05:30

Google

GPS Map Ca

India
near Bank of Baroda, Road, Daryaganj, New Delhi, Delhi, 110002

AM GMT +05:30

GPS Map Ca

India
near Bank of Baroda, Road, Daryaganj, New Delhi, Delhi, 110002

GMT +05:30

Nutrition Lab

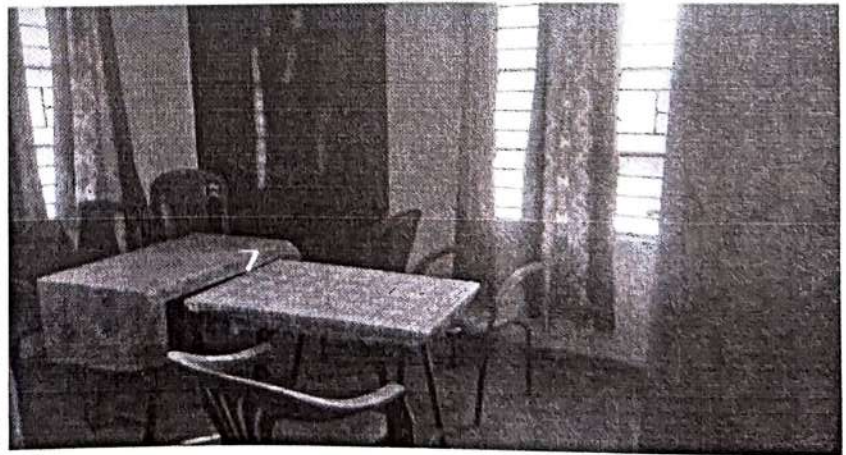
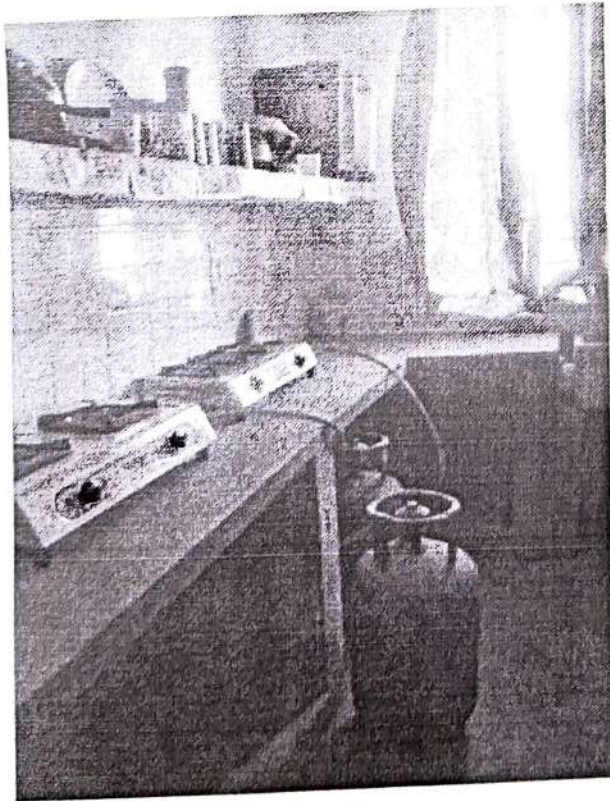
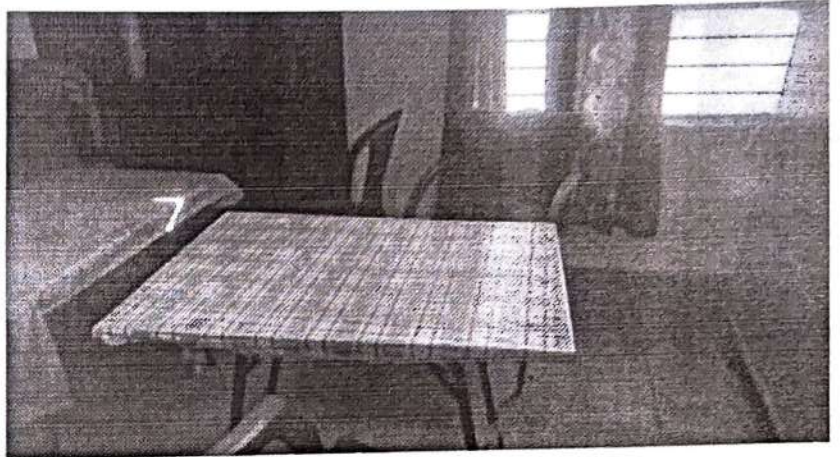

Annexure XII
Annexure XII

MUNICIPAL CORPORATION OF DELHI
COLLEGE OF NURSING, KASTURBA HOSPITAL

LIST OF CO-CURRICULAR ACTIVITIES CONDUCTED BY COLLEGE OF NURSING, KASTURBA HOSPITAL

I. SEMINAR			
S.NO	DATE	TOPIC	PARTICIPATION
1.	24.5.23	ANEMIA MUKT BHARAT	FACULTY, BSC NURSING STUDENTS
2.	06.12.23	CPR	FACULTY, BSC NURSING STUDENTS

II. WORKSHOP			
S.NO	DATE	TOPIC	PARTICIPATION
1.	15.6.23 TO 17.6.23	PALLIATIVE CARE	FACULTY, BSC NURSING STUDENTS
2.	28.11.23	WOMEN EMPOWERMENT	FACULTY, BSC NURSING STUDENTS
3.	24.1.24	STRESS MANAGEMENT	FACULTY, BSC NURSING STUDENTS

III. SKILL DEVELOPMENT PROGRAM/VALUE ADDED PROGRAM			
S.NO	DATE	TOPIC	PARTICIPATION
1.	08.5.23	FIRE SAFETY DRILL	ALL FACULTY MEMBERS, BSC NURSING STUDENTS
2.	24.5.23	BREASTFEEDING AWARENESS WEEK	ALL FACULTY MEMBERS BSC NURSING STUDENTS
3.	03.6.23	BENEFIT OF CYCLING	ALL FACULTY, BSC NURSING STUDENTS
4.	12.7.24	ORGAN DONATION PROGRAM	ALL FACULTY MEMBERS BSC NURSING STUDENTS

iv. FACULTY DEVELOPMENT PROGRAMME			
S.NO	DATE	TOPIC	PARTICIPATION
1.	24.5.23	ADVANCEMENT OF MEDICAL AND SURGICAL NURSING	FACULTY, BSC NURSING STUDENTS

Karamjeet
Link officer / con / kn

PRINCIPAL
COLLEGE OF NURSING
KASTURBA HOSPITAL
DARYA GATE

**COLLEGE OF NURSING
KASTURBA HOSPITAL**

Email-ID: nursingcollegekh@gmail.com

Website: <https://www.kasturba-nursingcollege.mcd.gov.in>

SNA Intra College Activities

S.N	Date	Activities
1.	6/04/23	World Health Day Health for all
2.	12/05/23	International Nurses day Celebration
3.	21/06/23	International Yoga Day
4.	11/8/23	Rangoli competition in eve of Independence day
5.	12/08/2023	Independence day Celebration/Dance competition and patriotic song
6.	14/08/23	Independence day March
7.	05/09/2023	Teacher's day Celebration
8.	28/9/23	Tree Plantation
9.	11/11/23	Introduction of 1st Year std. and Diwali celebration
10.	25/11/23	Co curricular activities(Sports)
11.	04/12/23	Hepatitis day
12.	23/12/23	Sports activities (Parda Bagh)
13.	20/01/24	Republic day
14.	07/02/24	Programme at Bharat Mandapam
15.	14/02/24	Saraswati Puja and Freshers party

Kamranjish
Link officer/conv/ky.

Shay
PRINCIPAL
COLLEGE OF NURSING
KASTURBA HOSPITAL
BARID BAAG, NEW DELHI

principal office

Annexure XIII
Annexure XIII

 **GPS Map Camera**

New Delhi, Delhi, India

3833, Pataudi House, near Bank of Baroda, Road, Daryaganj, New Delhi, Delhi, 110002, India

Lat 28.648658°

Long 77.238565°

15/10/24 10:56 AM GMT +05:30

 Google

 **GPS Map Camera**

New Delhi, Delhi, India

3833, Pataudi House, near Bank of Baroda, Road, Daryaganj, New Delhi, Delhi, 110002, India

Lat 28.648698°

Long 77.238559°

15/10/24 10:56 AM GMT +05:30

 Google

vice principal office

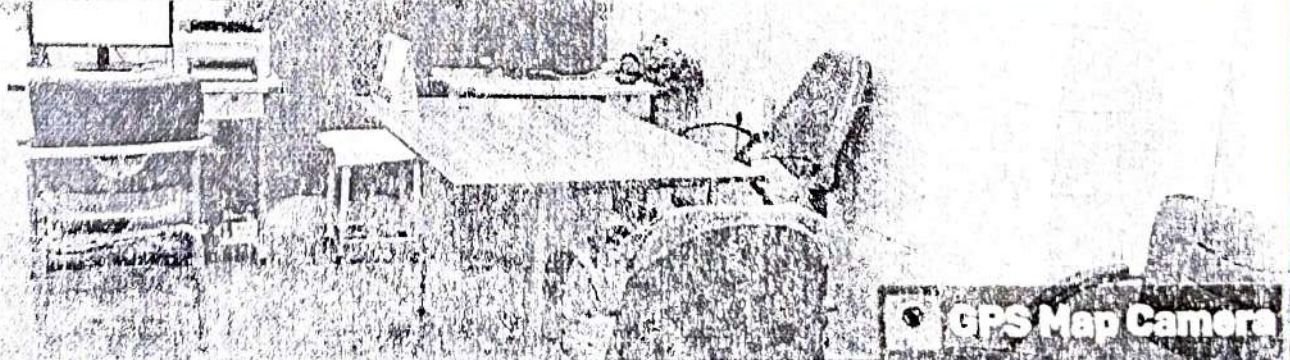
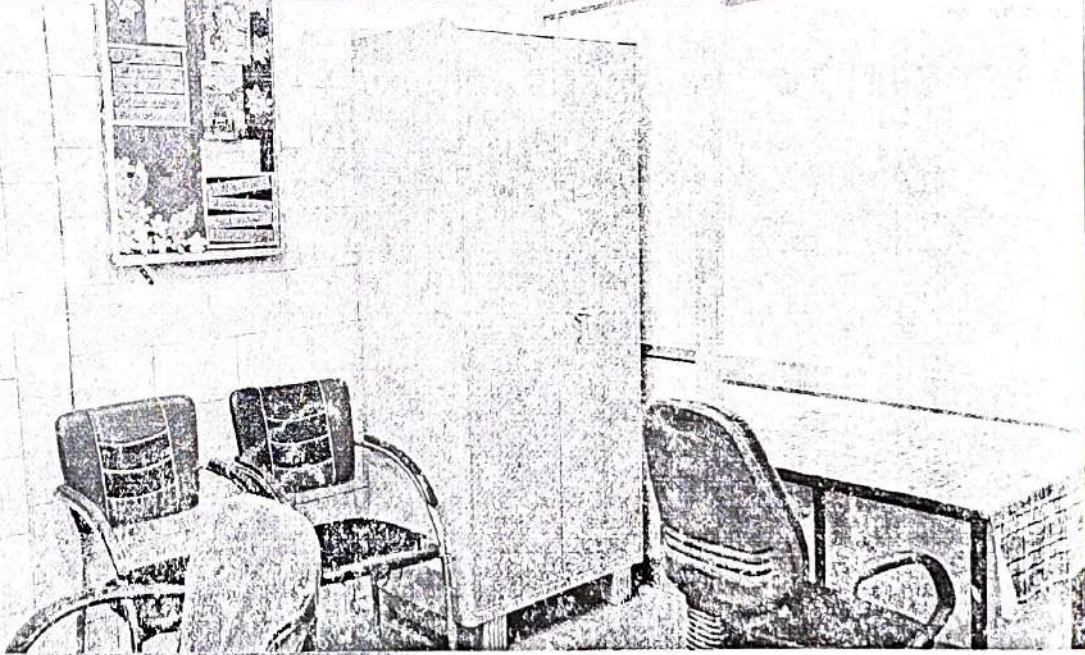
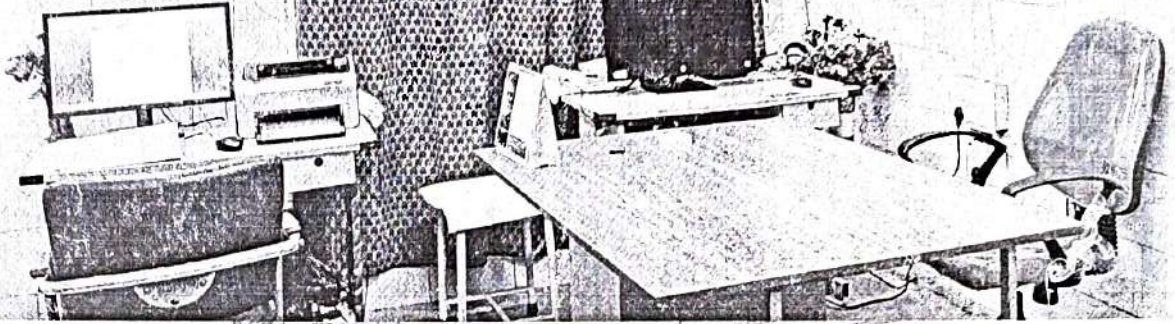

GPS Map Camera

New Delhi, Delhi, India

2833, Pataudi House, near Bank of Baroda, Road, Daryaganj, New Delhi, Delhi, 110002, India

Lat 28.648658

Long 77.238573

15/10/21 10:57 AM GMT+05:30

Google

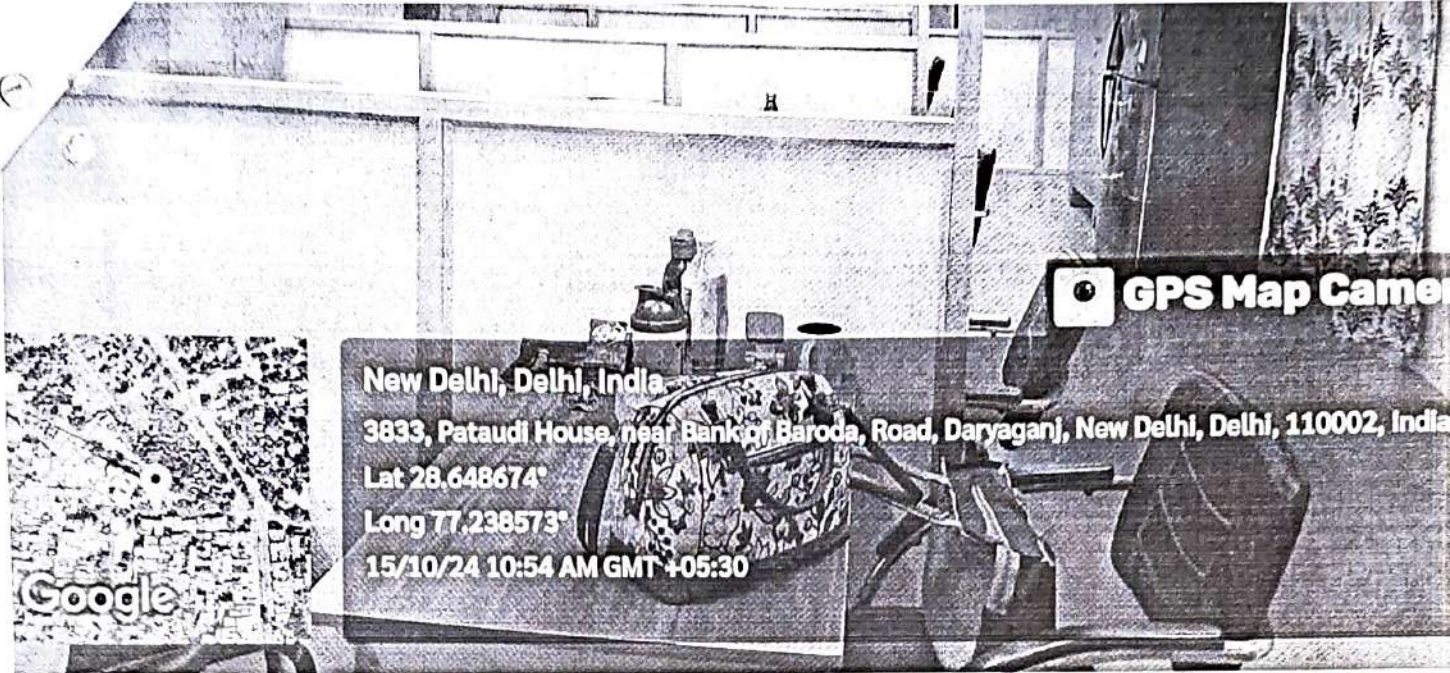

 **GPS Map Camera**

New Delhi, Delhi, India

3833, Pataudi House, near Bank of Baroda, Road, Daryaganj, New Delhi, Delhi, 110002, India

Lat 28.648674°

Long 77.238573°

15/10/24 10:54 AM GMT +05:30

Google

Faculty Office

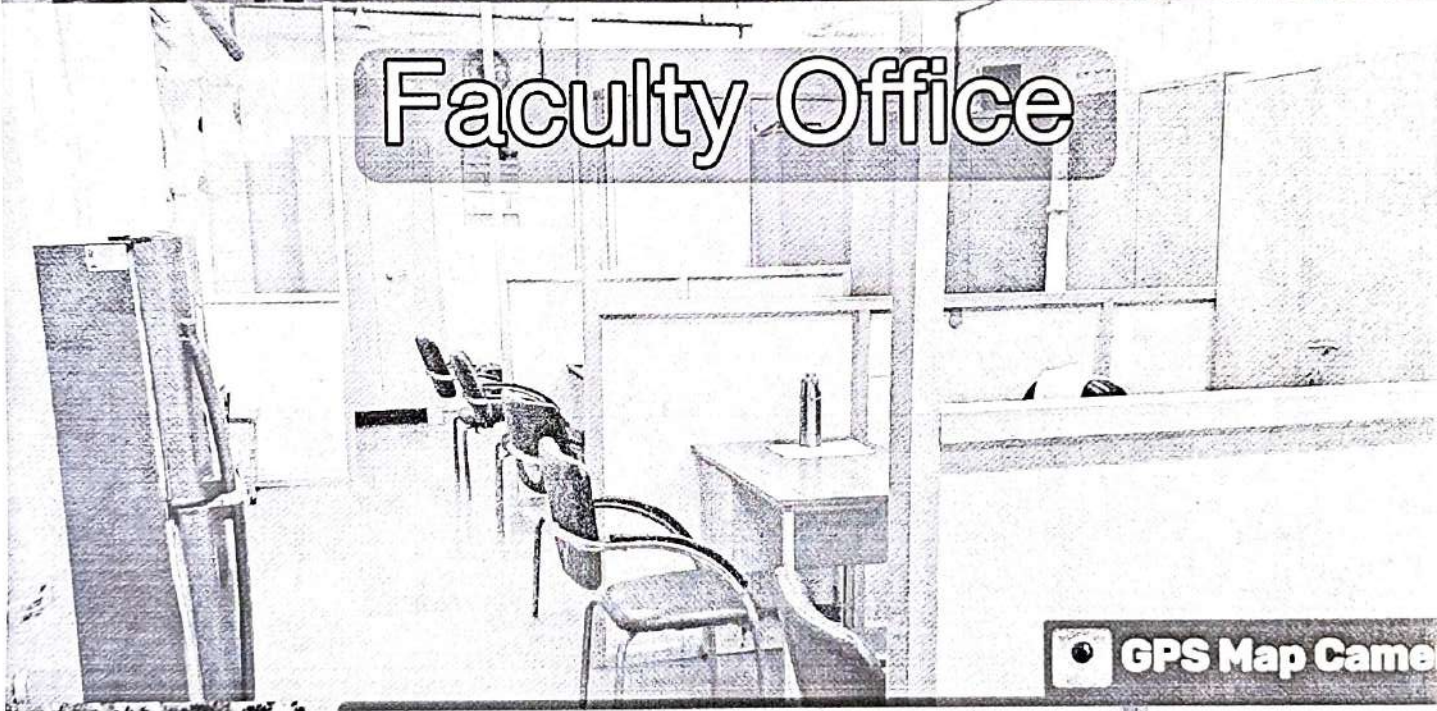

 **GPS Map Camera**



 **GPS Map Camera**

Ministerial staff room

 **GPS Map Camera**

New Delhi, Delhi, India

3833, Pataudi House, near Bank of Baroda, Road, Daryaganj, New Delhi, Delhi, 110002, India

Lat 28.648664°

Long 77.238576°

15/10/24 10:58 AM GMT +05:30

 **GPS Map Camera**

New Delhi, Delhi, India

3833, Pataudi House, near Bank of Baroda, Road, Daryaganj, New Delhi, Delhi, 110002, India

Lat 28.648664°

Long 77.238574°

ABOUT US



College of Nursing, Kasturba Hospital was established in the year 2019 by Municipal Corporation of Delhi. The College offers 4 year BSc Nursing course having an intake of 30 seats. The College is approved by INC and Delhi Nursing Council. The College is situated at Kasturba Hospital Premises. The College library consists of a large collection of reference books, theses, project reports, encyclopedias, national, international and journals, e-books and e-journals. The College has well



College Staff

Member of Staff



कस्तूरबा अस्पताल
दरिया गंज, दिल्ली-110002
KASTURBA HOSPITAL
DARYA GANJ, DELHI-110002

College of Nursing, Kasturba Hospital



MAKE AN QUERY

Queries? We're Here to Help! Get in Touch with Us.

Your Name

Your Email

Your Mobile

Message

Submit

REQUIRMENTS

NEWS

EVENTS

- Anti_Drug_Hostel_Committee
New!
- Grievance_Redressal_Committee
 New!
- Anti_Sexual_Harrasment *New!*
- Anti_Raging_Monitoring_Committee
- Fee_structure_w.e.f_academic_session_2024-25

DEPARTMENTS

Overview of Hospital Departments: Specialties, Heads, and Contacts

1

Why do we use it?

common room



GPS Map Camera

New Delhi, Delhi, India

3833, Pataudi House, near Bank of Baroda, Road, Daryaganj, New Delhi, Delhi, 110002, India

Lat 28.648683°

Long 77.23859°

15/10/24 10:47 AM GMT +05:30



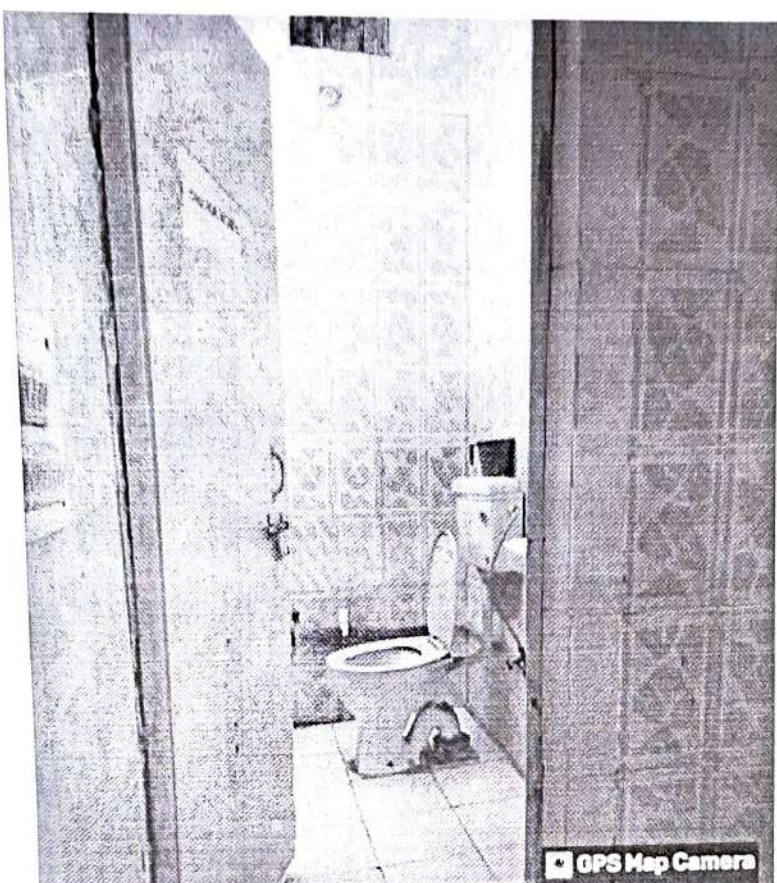

GPS Map Camera



Google

New Delhi, Delhi, India
3833, Pataudi House, near Bank of Baroda, Road, Daryaganj, New Delhi, Delhi,
110002, India
Lat 28.64867°
Long 77.238607°
15/10/24 11:01 AM GMT +05:30

Washroom

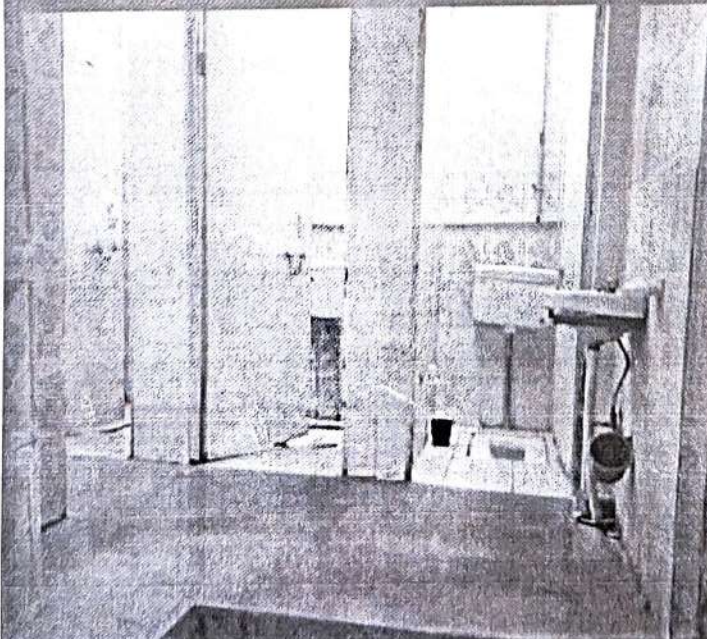

GPS Map Camera



Google

New Delhi, Delhi, India
3833, Pataudi House, near Bank of Baroda, Road, Daryaganj, New Delhi, Delhi,
110002, India
Lat 28.64866°
Long 77.238584°
15/10/24 11:01 AM GMT +05:30



Drinking water Facilities

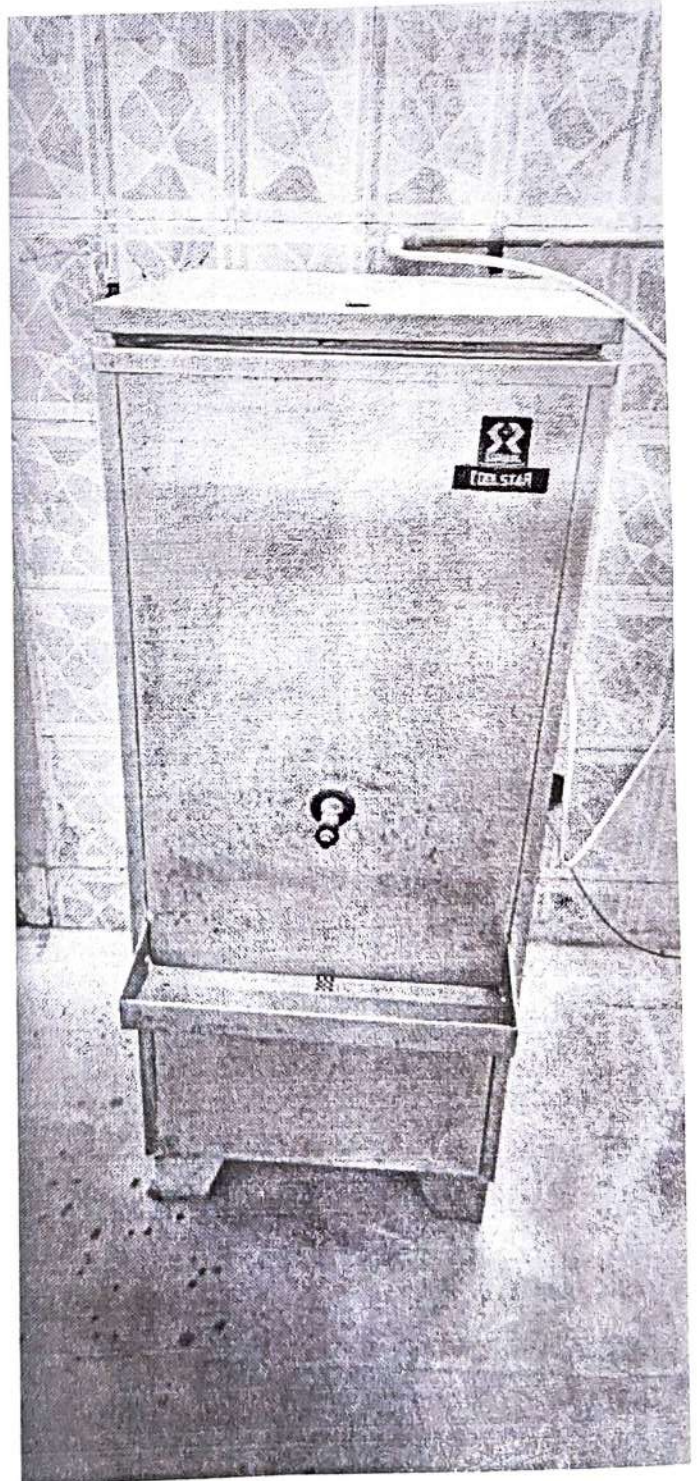

FEEDBACK FORM

On behalf of Student Nurses association, I Sadaf fatma President of College of Nursing Kasturba hospital, would like to express my views on various activities and infrastructure of college.

Teaching environment of college is conducive to learning, teacher are well qualified and conduct good classes with help of latest AV-aids LCD, smart board.

Classes are regular and much stress is given to enhance the quality of education.

We celebrate cultural festivals with great pomp and joy. Students participate and perform exemplary performance.

Field visit are organized for practical experiences to give us better understanding of the phenomenon. Teacher also provide support and career counselling. We conduct research project to create evidence based practice.

Sadaf

Sadaf fatma

BSc. (H) Nsg. 4th year

SNA President

(11-03-2024)

FEEDBACK FORM

On behalf of Students Nurses Association, I Preeti Pandita would like to express my views on various activities and infrastructure of college.

The teaching environment at the college is highly conducive to learning. The professors are knowledgeable and approachable, encouraging a culture of inquiry and critical thinking. The classrooms are equipped with modern teaching aids, which enhance student engagement resulting in clarity of concepts.

The class structure is well-organized, with a balanced blend of theory and practical learning. The punctuality of classes and the adherence to academic schedules reflect the college's commitment to excellence.

The cultural festivals are well-celebrated, allowing students to participate and enjoy without hampering their academic responsibilities.

Field visits are well-organized and relevant to the student's areas of study, enhancing their overall learning experience.

Teachers also provide support and career counselling that guide students in identifying their strengths, interests and career paths. Research projects are conducted to create evidence based practice.

PREETI PANDITA

Sem-IVth student (Pract)

SNA Member